

2400 US_FL(AC02168) TRACTOR

Parts Catalogue



CONTENTS

GROUP NO	GROUP NAME	PAGE
G. ENGINE		
A01_002	CYLINDER BLOCK	6
A02_001	DRIVE PULLY	8
A03_001	CRANK SHAFT PULLEY	10
A04_002	GLOW PLUG ASS'Y OPTION	12
A05_001	CRANK SHAFT ASS'Y OPTION	14
A06_001	BREATHER OPTION	16
A07_001	CAMSHAFT	18
A08_001	ALTERNATOR	20
A09_001	COOLING WATER PUMP	22
A11_002	INJECTOR	24
A12_002	FUEL INJECTON	26
A13_001	PLUMBING, FUEL	28
A15_001	FUEL CAM SHAFT	30
A17_002	INTAKE MANIFOLD ASS'Y OPTION	32
A18_001	FLYWHEEL	34
A19_001	FLYWHEEL HOUSING	36
A20_002	HEAD, CYLINDER	38
A21_001	HEAD COVER	40
A23_001	TURBOCHARGER SUPPORT ASS'Y OPTION	42
A27_002	OIL PAN ASS'Y OPTION	44
A29_001	FILTER, LUBRICATING OIL	46
A31_002	PISTON	48
A32_001	LEVER, LOCKER	50
A33_003	EXHAUST MANIFOLD	52
A34_002	SILENCER	54
A35_001	IDLE GEAR	56
A36_001	COVER, FRONT GEAR	58
A38_003	GAUGE, OIL LEVEL	60
A39_001	OIL FILLER CAP	62
A40_001	LIFT ASS'Y OPTION	64
A42_002	MOTER, STARTIONS	66
A46_001	FORK LEVER ASS'Y OPTION	68
A47_001	WATER PUMP FLANGE&THERMOSTAT	70
A48_002	V-BELT	72

CONTENTS

GROUP NO	GROUP NAME	PAGE
G. ENGINE		
A53_001	COVERNOR ASSY	74
A54_001	STOP SOLENOID	76
A55_001	SPEED CONTROL PLATE	78
B. ENGINE ACCESSORIES		
B01010	FUEL TANK	80
B01032	FUEL LINE	82
B02020	RADIATOR	84
B02040	WATER PIPE	86
B02050	AUXILIARY COOLANT TANK	88
B03010	AIR CLEANER	90
B03031	MUFFLER	92
B05010M	ACCELERATION SYSTEM	94
C. CLUTCH, BREAK, LEVER		
C01010	CLUTCH DISC	96
C01030	CLUTCH PADAL	98
C02010	BRAKE PEDAL	100
C02030	BRAKE ROD	102
C02064	SIDE BRAKE	104
C03010	HST PEDAL	106
C04000M	LEVER&PEDAL ASS'Y	108
C04040M	DIFF. LOCK PEDAL	110
D. HYDRAULIC		
D01010	HYDRAULIC PUMP	112
D01011	HYDRAULIC OIL LINE	114
D01012	HYDRAULIC OIL LINE/DELIVERY	116
D02010	STEERING WHEEL	118
D02011	STEERING MOUNTING	120
D02020	STEERING VALVE	122
D02030	PST HOSE	124
D02041	PST COVER	126
E. FRONT AXLE		
E01010	FRONT AXLE CASE	128
E01030	GEAR CASE, FRONT AXLE	130
E01030-1	GEAR CASE, FRONT AXLE	132

CONTENTS

GROUP NO	GROUP NAME	PAGE
E. FRONT AXLE		
E01040	FRONT DIFFERENTIAL	134
E01050	BEVEL GEAR	136
E01070M	FRONT DRIVE SHAFT	138
E01080	TIE ROD	140
F. TRANSMISSION		
F01010	(CLUTCH HOUSING)	142
F01020M-A	(TRANSMISSION CASE)	144
F01040	REAR AXLE CASE	146
F01070	(DIFFERENTIAL GEAR CASE)	148
F02020	(CLUTCH SHAFT)	150
F02090	(CENTER FRAME)	152
F02110M	(PROPELLER SHAFT)	154
F02120M	(FRONT SHAFT)	156
F02130M	(HYDRAULIC OIL LINE, CLUTCH)	158
F03010M-A	(MAIN SHIFT DRIVE SHAFT)	160
F03040M-A	(RANGE SHIFT DRIVE SHAFT)	162
F04010M	(FRONT WHEEL DRIVE SHAFT)	164
F05020	(REAR DIFFERENTIAL)	166
F06010	(REAR AXLE)	168
F07030M	(PTO DRIVE SHAFT)	170
F07070M-A	(PTO SHAFT)	172
F07080	MID PTO	174
F07080M-O	MID PTO-M [OPTION]	176
F08021	(MAIN SHIFT FORK)	178
F08022	(RANGE SHIFT FORK)	180
F08050	(DIFFERENTIAL LOCK SHIFT FORK)	182
F08060M	(PTO FORK)	184
F10010-A	(HYD. CYLINDER CASE)	186
F10020	(LIFT ARM)	188
F10064-A	(POSITION CONTROL LEVER)	190
F10070-A	(SHAFT, CONTROL LEVER)	192
F10080-A	(HYD VALVE)	194
F11010M	(MAIN SHIFT LEVER)	196
F11020-A	(RANGE SHIFT LEVER)	198

CONTENTS

GROUP NO	GROUP NAME	PAGE
F. TRANSMISSION		
F11030	(PTO GEAR SHIFT LEVER)	200
F11060M-A	(DIFF. LOCK PEDAL)	202
F11080	(4WD LEVER)	204
G. SHEET METAL, CABIN		
G01020	BONNET	206
G01060	FIXED BRACKET, BONNE	208
G01080	BRACKET, FRONT AXLE	210
G04020	DASHBOARD	212
G04060	SUB STEP	214
G04070	DRIVER'S SEAT	216
G04071	FLOOR SEAT	218
G04083M	LEVER GUIDE	220
G04090	FENDER	222
G04093	FENDER STAY	224
G04120-A	ROPS	226
G05020	TOP LINK	228
G05030	LOWER LINK	230
G05050	LIFT LINK	232
G05054-A	CHECK CHAIN	234
G05070	DRAW BAR	236
G05090	PTO COVER	238
H. ELECTRICALS, HARNESS		
H01030	BATTERY	240
H02010	HEADLIGHT	242
H02022	COMBINATION LAMP/RR	244
H02050	TURN INDICATOR	246
H03040	MAIN HARNESS	248
H04051	SWITCH/DASHBOARD	250
H04054	SWITCH/BRAKE	252
H04060M	ELETRIC APPARATUS	254
I. WEIGHT, TOOLS, TIRE		
I01010	WEIGHT	256
I02010	TOOL BOX	258
I03020	LABEL	260

CONTENTS

GROUP NO	GROUP NAME	PAGE
I. WEIGHT, TOOLS, TIRE		
I03051	SMV EMBLEM	262

A01_002

A1100N2-UTR_4
(AB00368)

CYLINDER BLOCK

Year/Month

2022-12-14

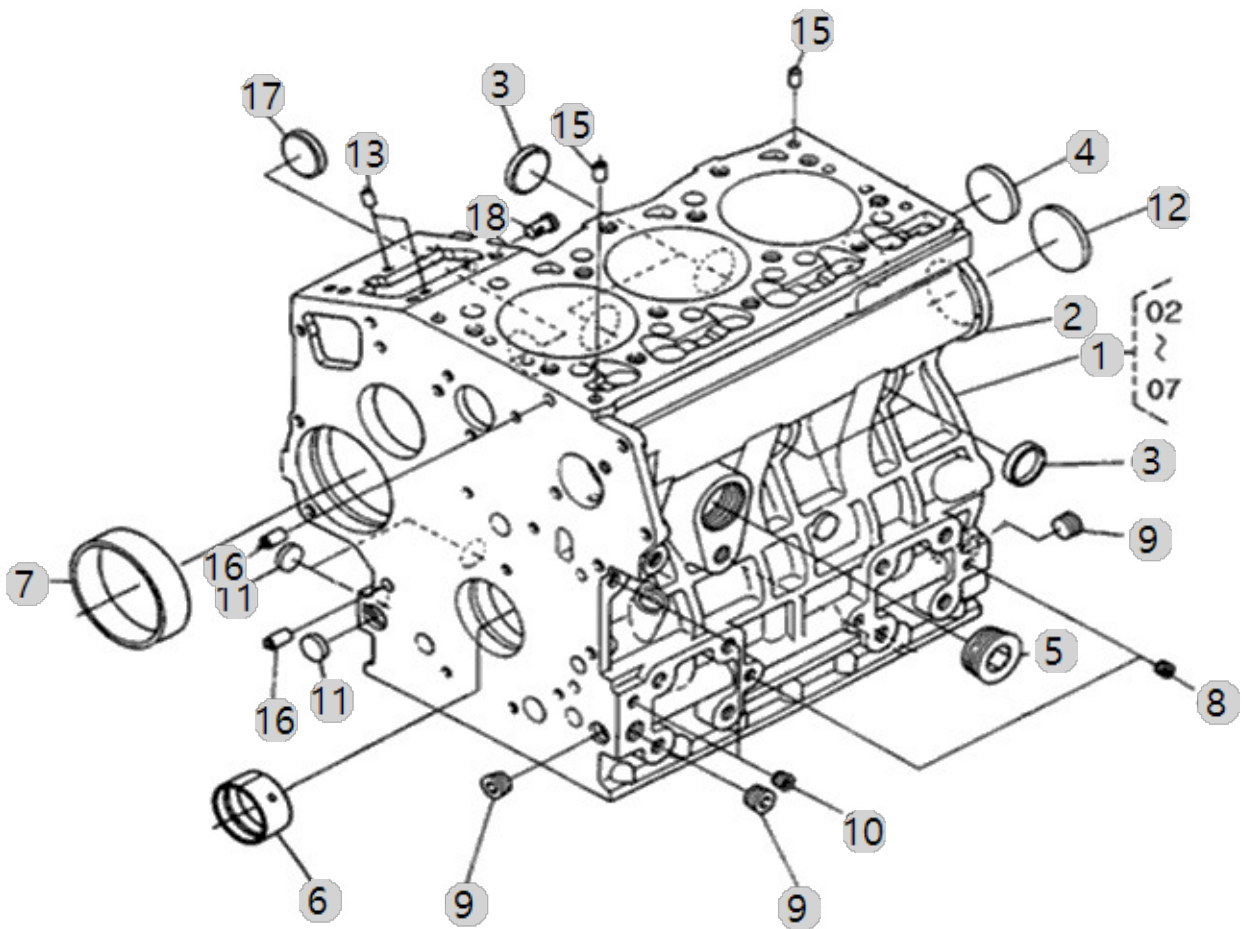

A01_002 A1100N2-UTR_4 (AB00368)		CYLINDER BLOCK				Year/Month 2022-12-14
순번 (NO)	부품번호 (PART NO)	품명 (PART NAME)	품명 (PART NAME)	수량 (QTY)	규격 (SPEC)	비고 (REMARK)
1	EA00000968A	실린더블록조립-A1100T2-KTR_4	COMP, BLOCK, CYLINDER	1		
2	EA00000969E	실린더 블록	BLOCK, CYLINDER	1		
2	EA00000969G	실린더블록	BLOCK, CYLINDER	1		
2	EA00000969B	실린더 블록	BLOCK, CYLINDER	1		
2	EA00000969D	실린더 블록	BLOCK, CYLINDER	1		
2	EA00000969F	실린더 블록	BLOCK, CYLINDER	1		
2	EA00000969A	실린더 블록	BLOCK, CYLINDER	1		
2	EA00000969C	실린더 블록	BLOCK, CYLINDER	1		
3	27241-280000	캡형플러그 28	PLUG,EXPANSION	4		
4	27241-300000	캡형플러그 30	PLUG (D30)	1	D30XT1.6	
5	HM23030000A4	플러그(블록히터)	PLUG	1	NPTF1"	
6	HT01010400A3	메인 부쉬	BUSHING MAIN	1		
7	HT01010900A3	가버너 기어 부시	BUSHING, GOVERNOR GEAR	1		
8	HT01010200A4	테이퍼 플러그 (PT 1/16")	PLUG PIPE	3	PT 1/16"	
8	HT01010200A4	테이퍼 플러그 (PT 1/16")	PLUG PIPE	3	PT 1/16"	
8	HT01010200A4	테이퍼 플러그 (PT 1/16")	PLUG PIPE	4	PT 1/16"	
9	HT01010300A4	테이퍼 플러그 (PT 1/4")	PLUG PIPE	3	PT 1/4"	
9	HT01010300A4	테이퍼 플러그 (PT 1/4")	PLUG PIPE	3	PT 1/4"	
10	23871-010000	테이퍼플러그	PLUG	3	PT1/8	
11	27231-180000	접시형플러그	PLUG	3		
12	27231-450000	접시형플러그 45	PLUG,EXPANSION	1	T2.0	
13	HT01010500A4	평행핀	PIN DOWEL	2	D5X12	
13	HT01010500A4	평행핀	PIN DOWEL	2	D5X12	
15	22351-060012	스프링핀	PIN, SPRING (6-12)	2	D6X12	
16	HT01010600A4	파이프 핀	PIN PIPE	2		
16	HT01010600A4	파이프 핀	PIN PIPE	2		
17	HT01010700A4	실링 캡 28	CAP SEALING	1		
17	HT01010700A4	실링 캡 28	CAP SEALING	1		
18	HT01010800A4	스타터 스프링 핀	(PIN STARTER SPRING)	1		
18	HT01010800A4	스타터 스프링 핀	(PIN STARTER SPRING)	1		

A02_001

A1100N2-UTR_4
(AB00368)

DRIVE PULLEY

Year/Month

2022-12-14

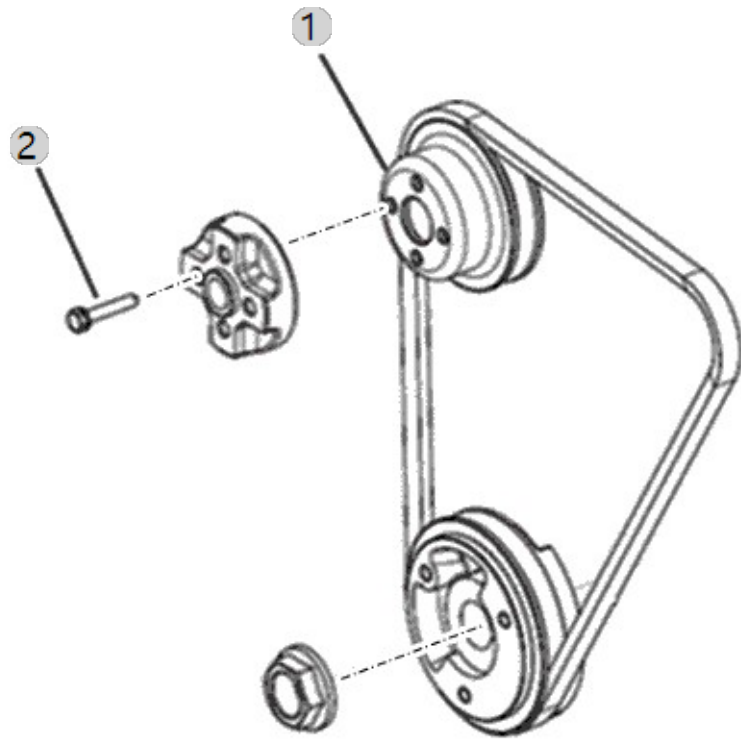

A03_001

A1100N2-UTR_4
(AB00368)

CRANK SHAFT PULLEY

Year/Month

2022-12-14

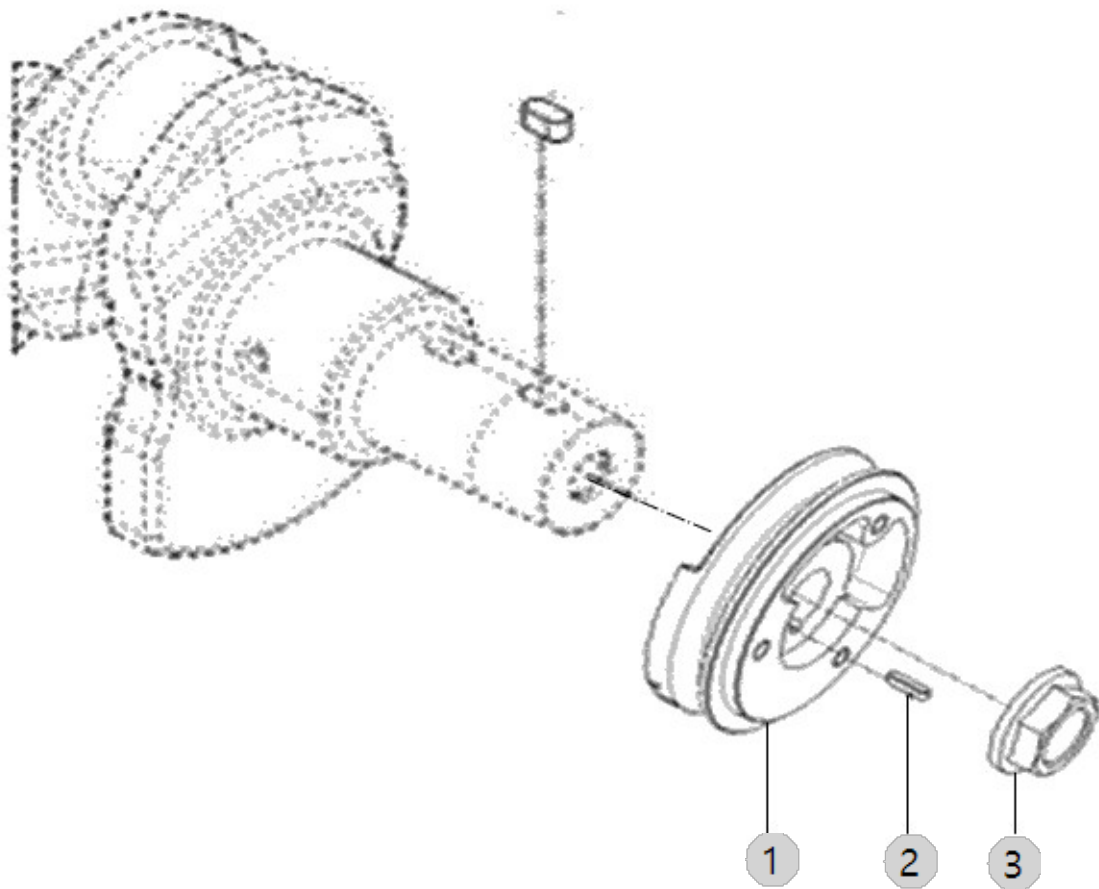

A04_002

A1100N2-UTR_4
(AB00368)

GLOW PLUG ASS'Y OPTION

Year/Month

2022-12-14

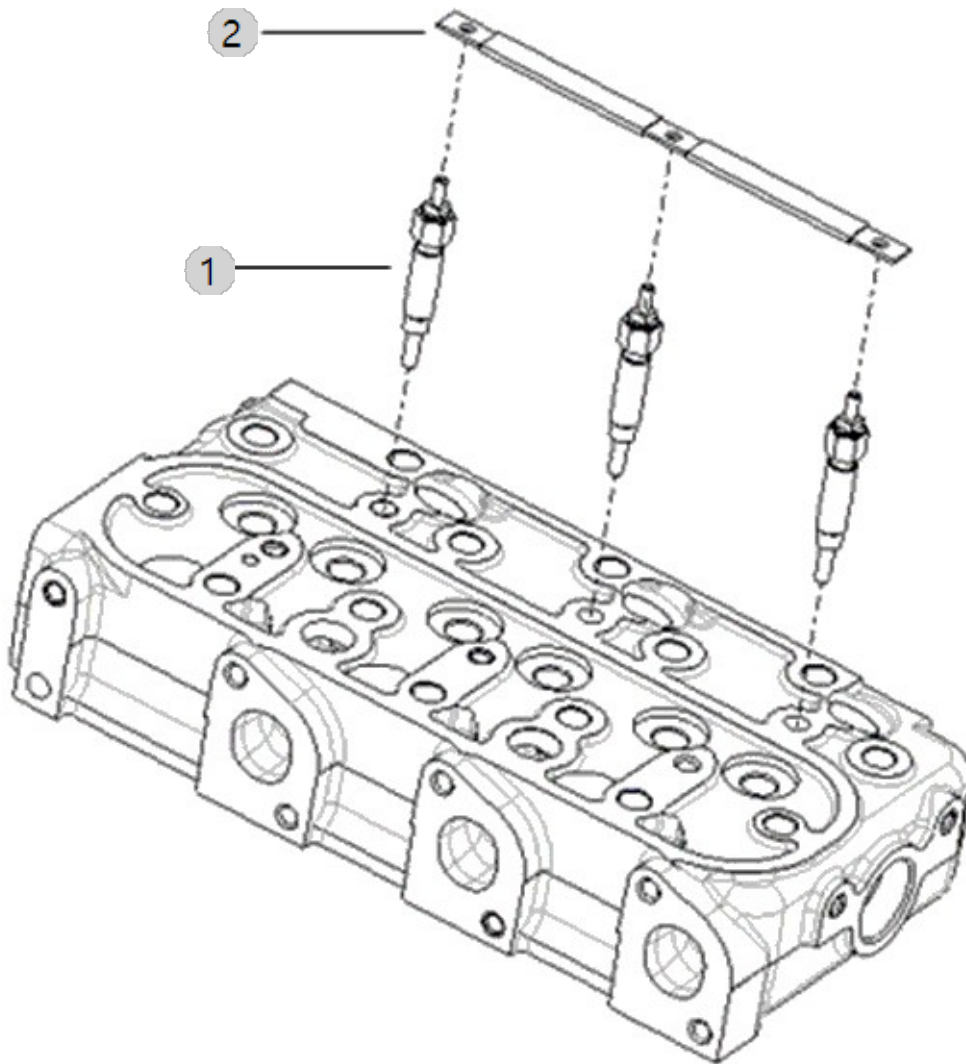

A05_001

A1100N2-UTR_4
(AB00368)

CRANK SHAFT ASS'Y OPTION

Year/Month

2022-12-14

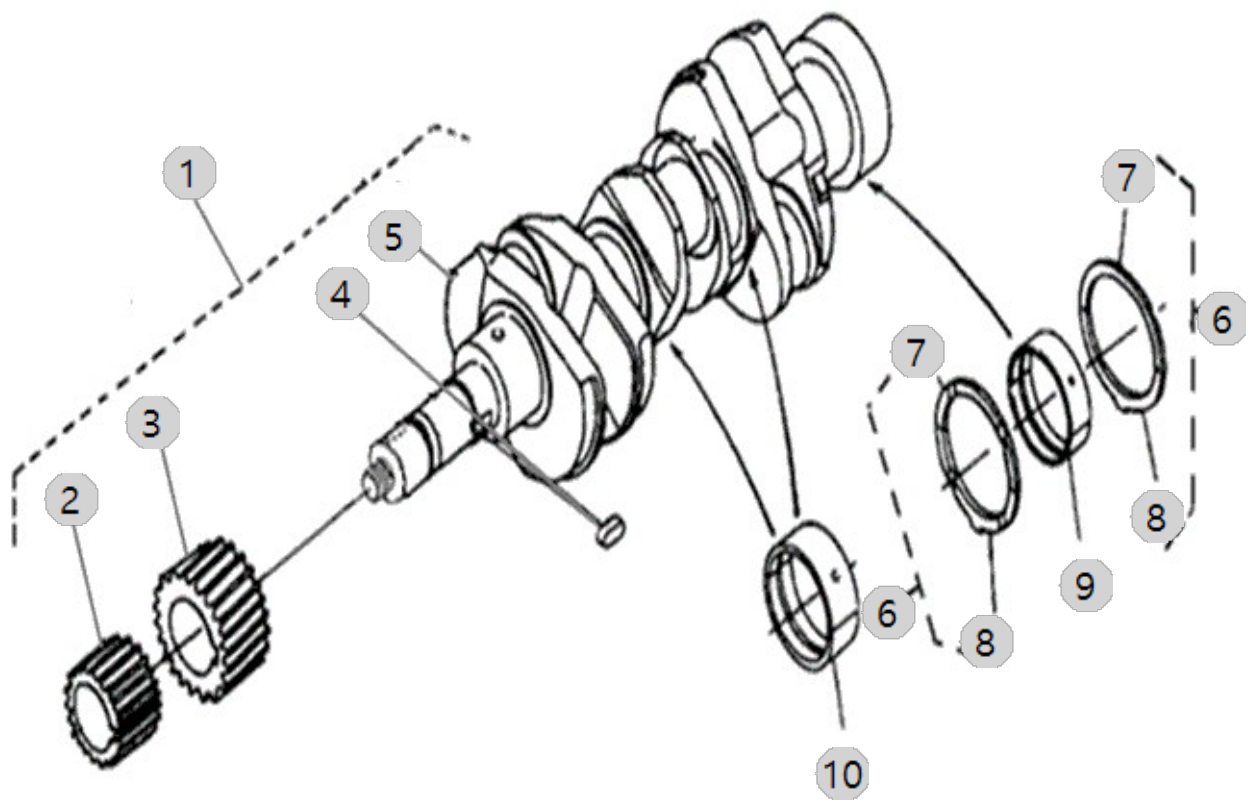

A06_001

A1100N2-UTR_4
(AB00368)

BREATHER OPTION

Year/Month

2022-12-14

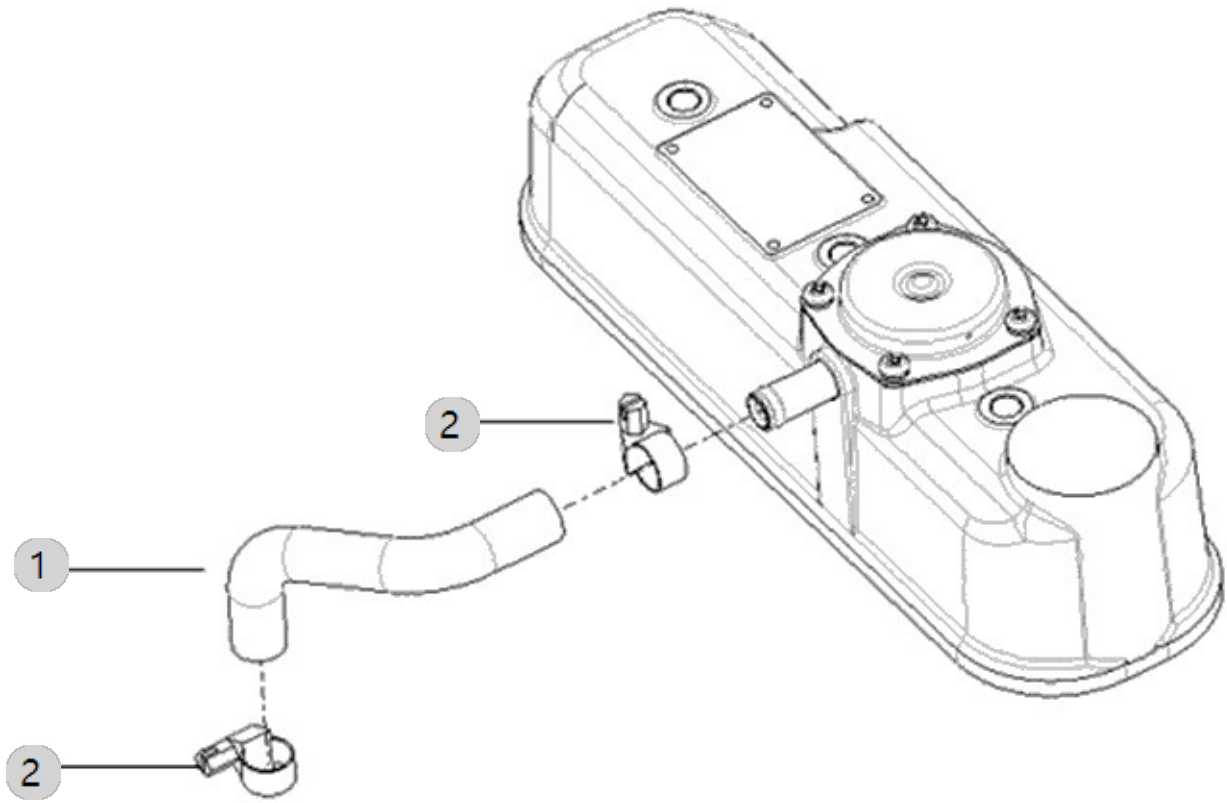

A07_001

A1100N2-UTR_4
(AB00368)

CAMSHAFT

Year/Month

2022-12-14

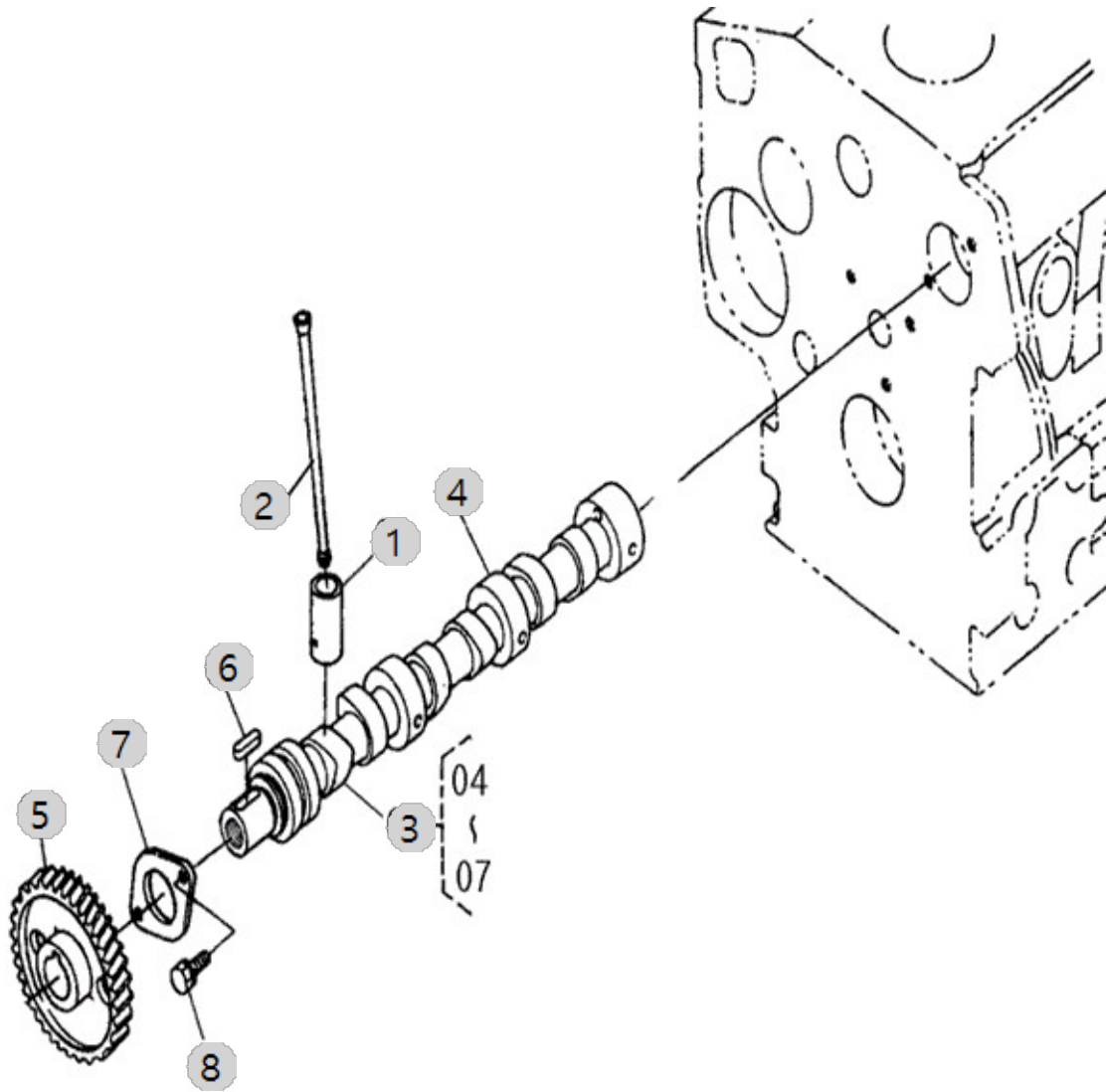

A08_001

A1100N2-UTR_4
(AB00368)

ALTERNATOR

Year/Month

2022-12-14

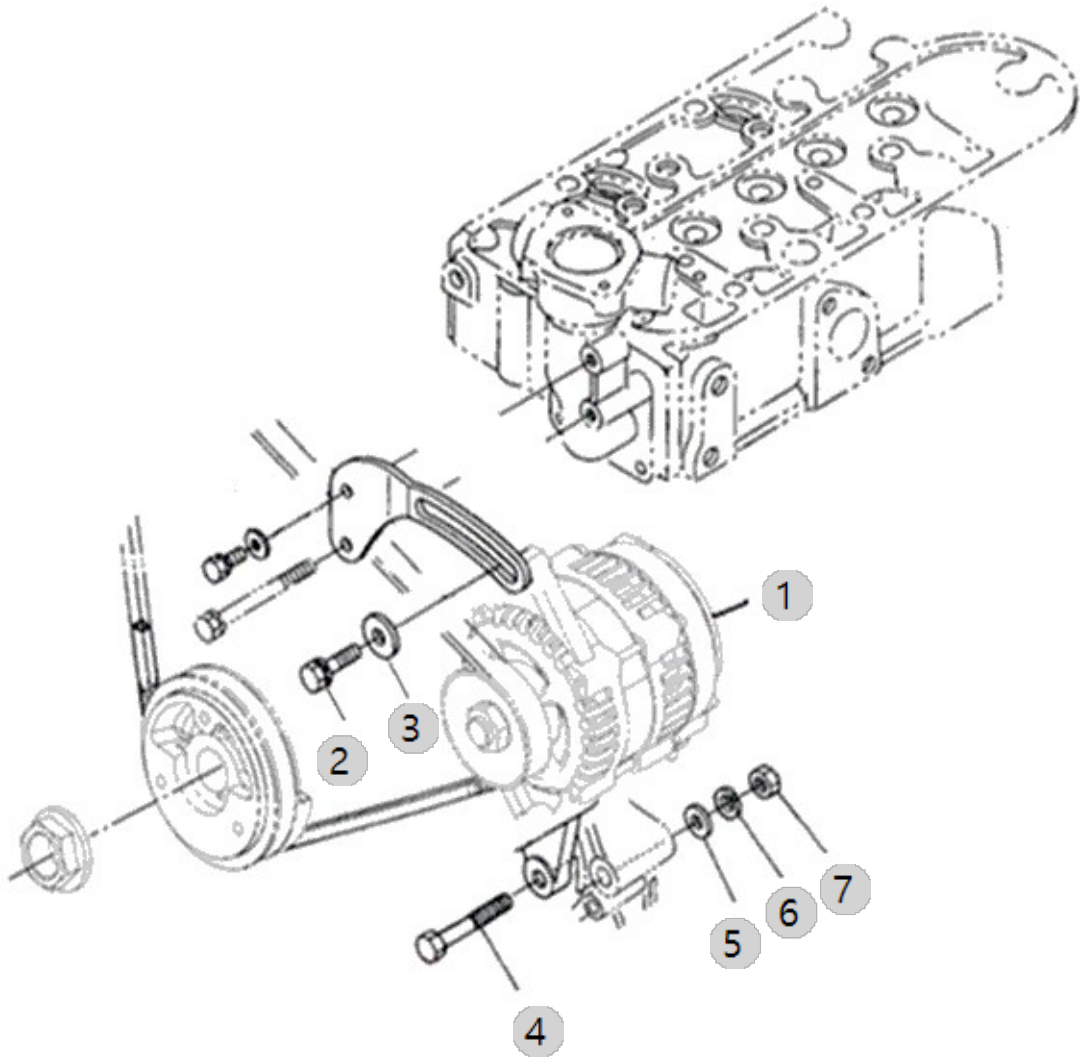

A09_001

A1100N2-UTR_4
(AB00368)

COOLING WATER PUMP

Year/Month

2022-12-14

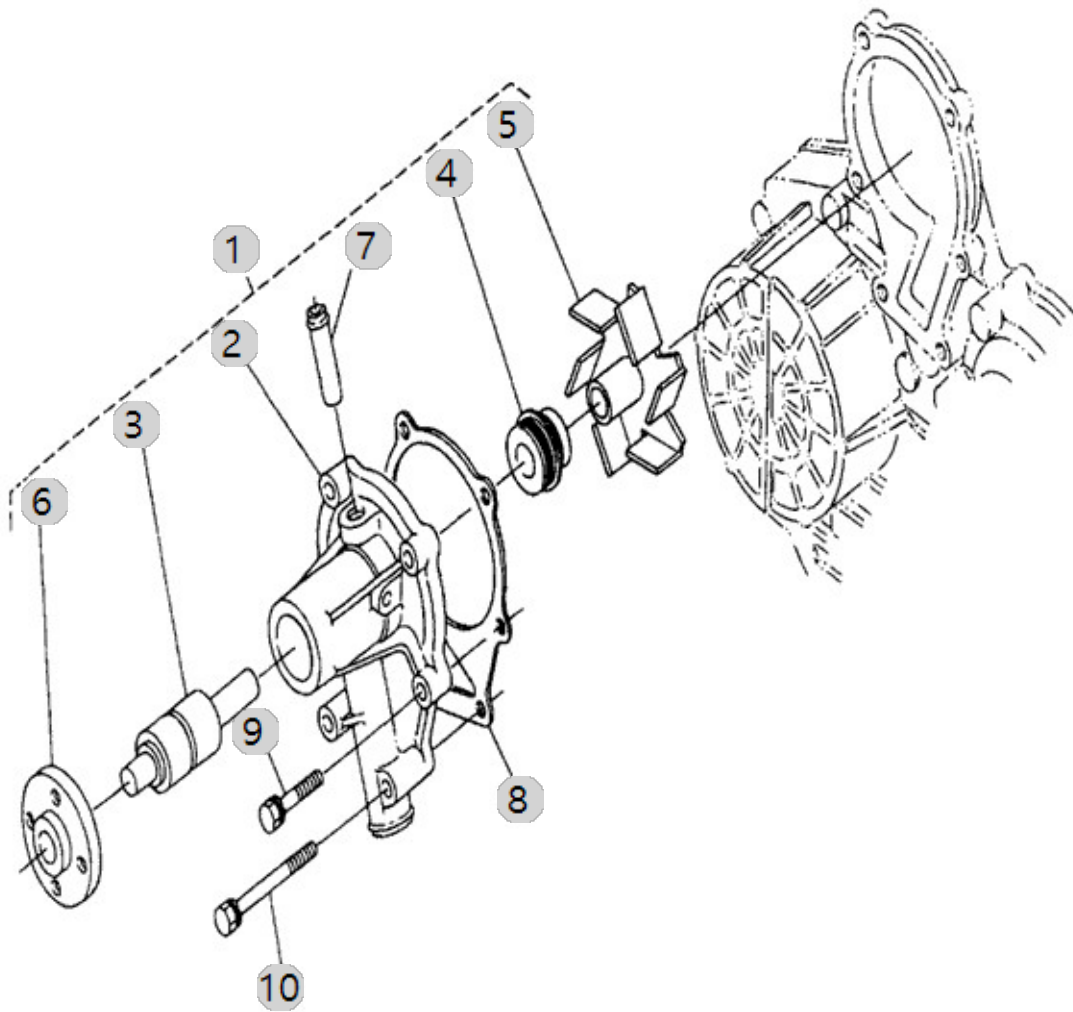

A11_002

A1100N2-UTR_4
(AB00368)

INJECTOR

Year/Month

2022-12-14

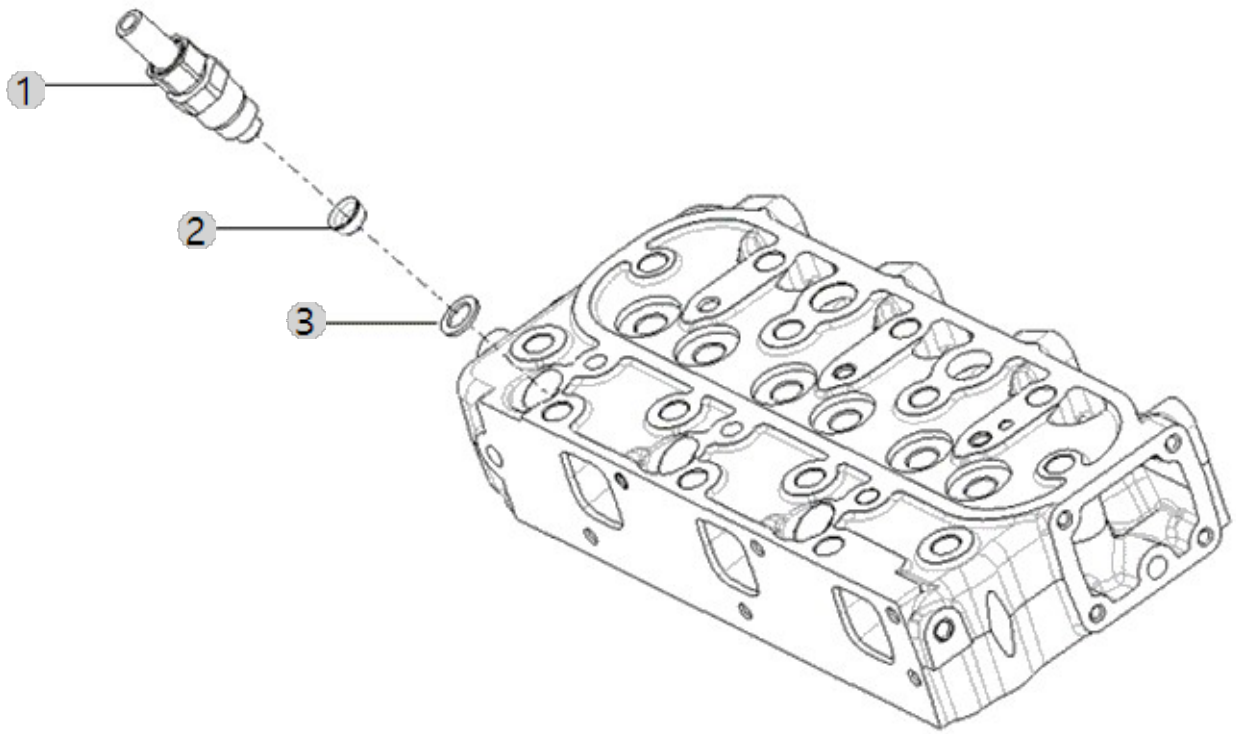

A12_002

A1100N2-UTR_4
(AB00368)

FUEL INJECTOR

Year/Month

2022-12-14

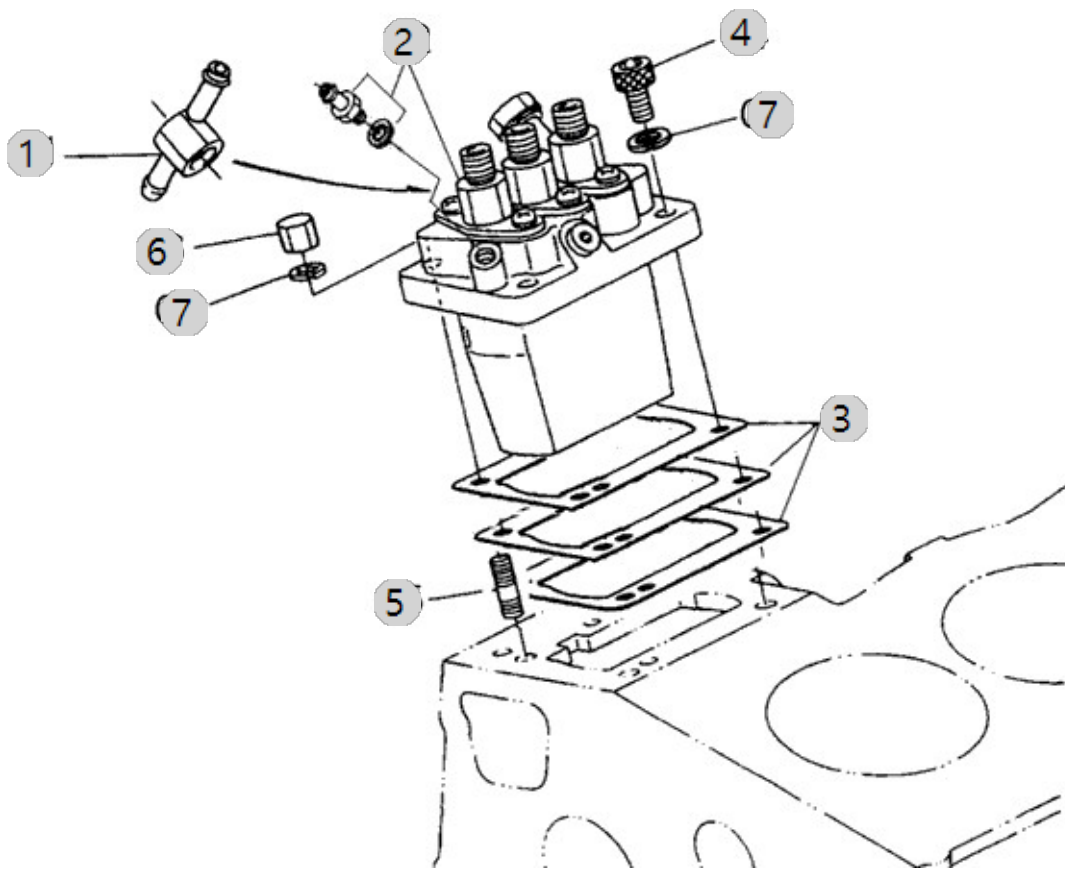

A13_001

A1100N2-UTR_4
(AB00368)

PLUMBING, FUEL

Year/Month

2022-12-14

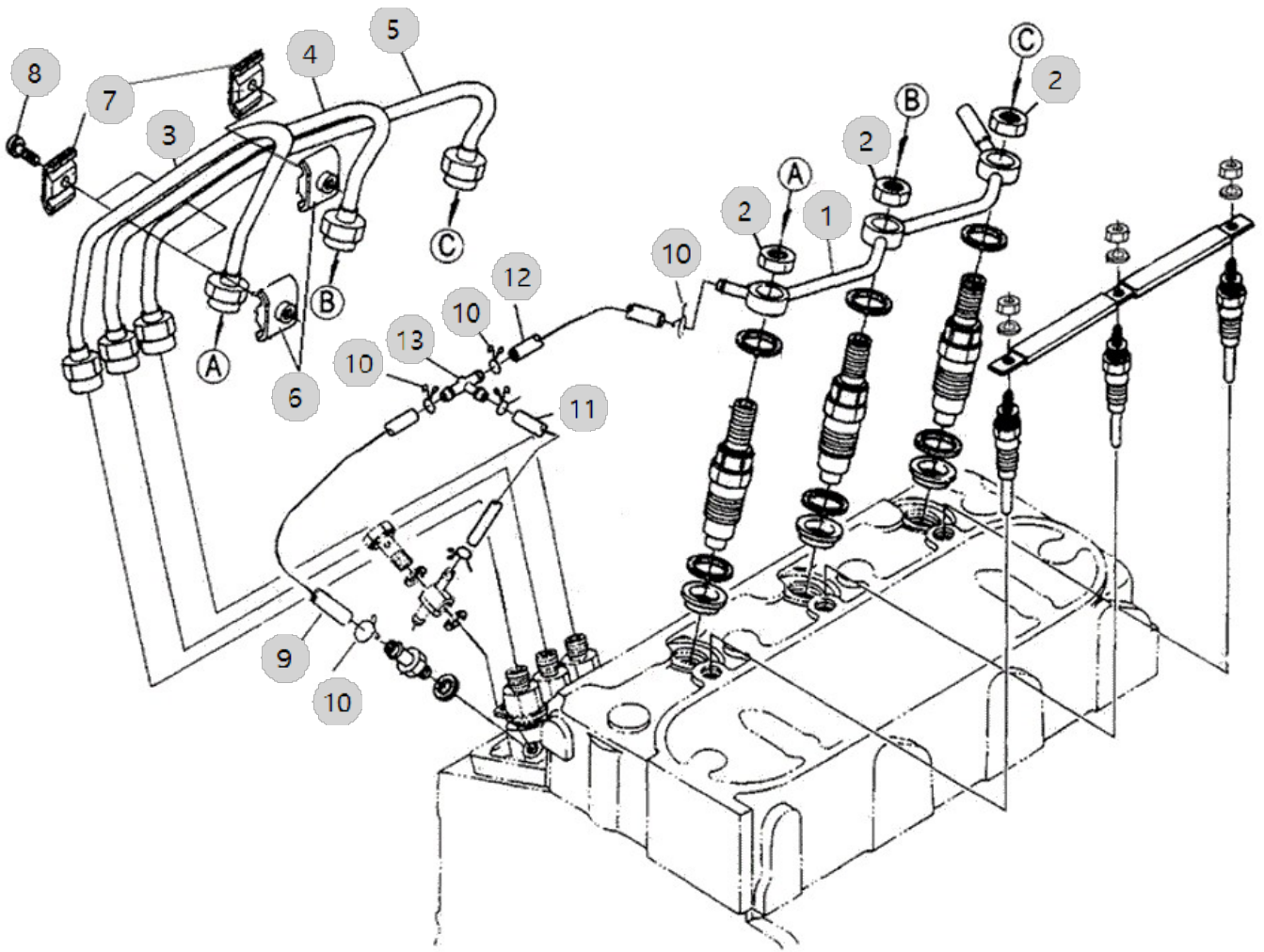

A15_001

A1100N2-UTR_4
(AB00368)

FUEL CAM SHAFT

Year/Month

2022-12-14

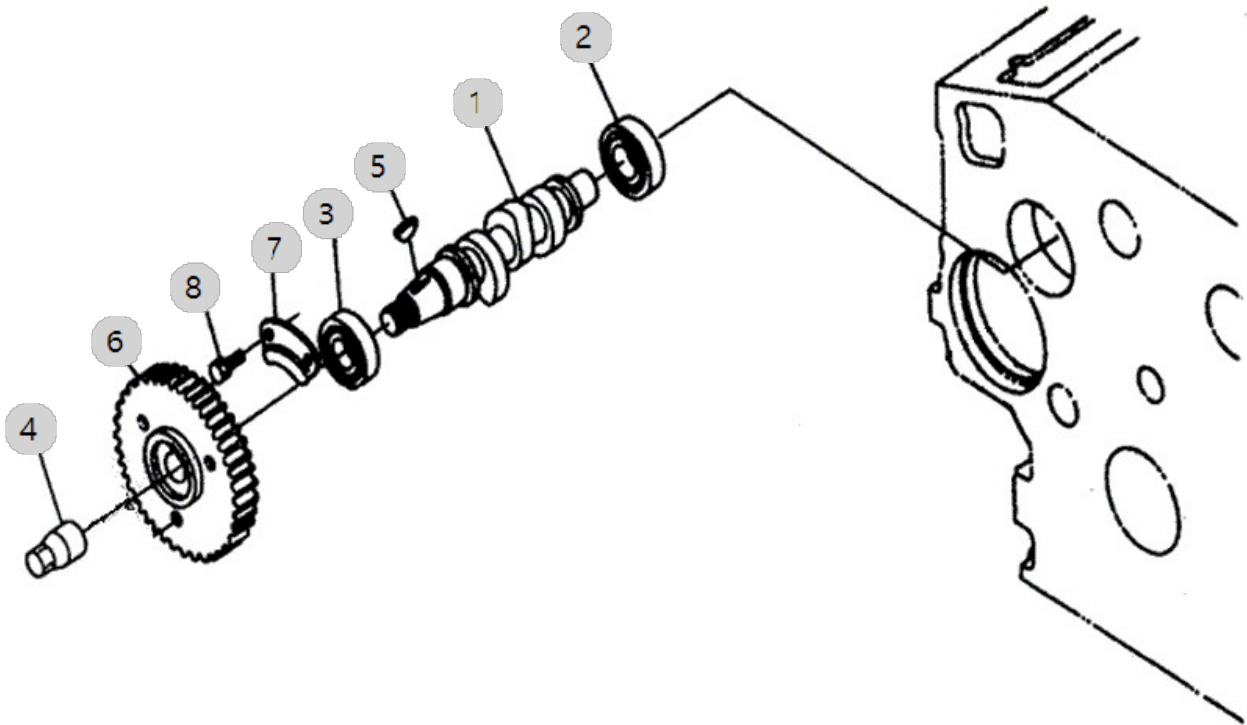

A17_002

A1100N2-UTR_4
(AB00368)

INTAKE MANIFOLD ASS'Y OPTION

Year/Month

2022-12-14

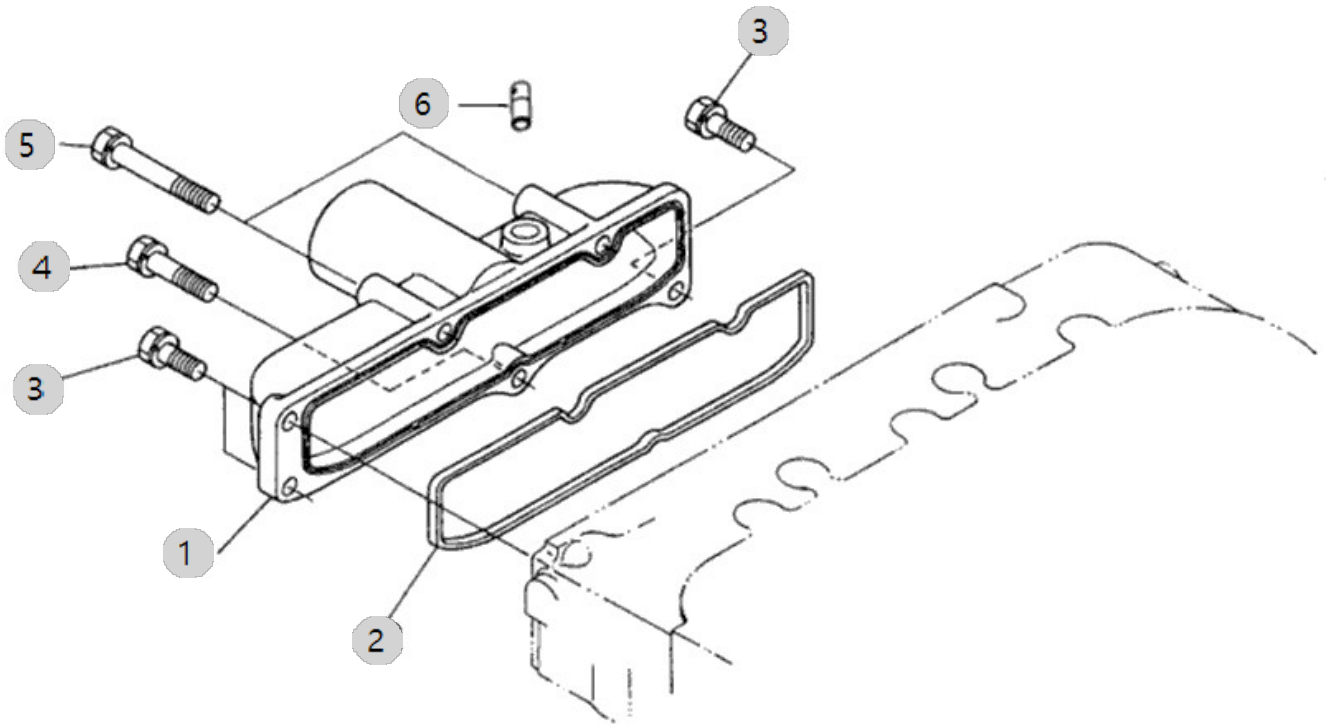

A18_001

A1100N2-UTR_4
(AB00368)

FLYWHEEL

Year/Month

2022-12-14

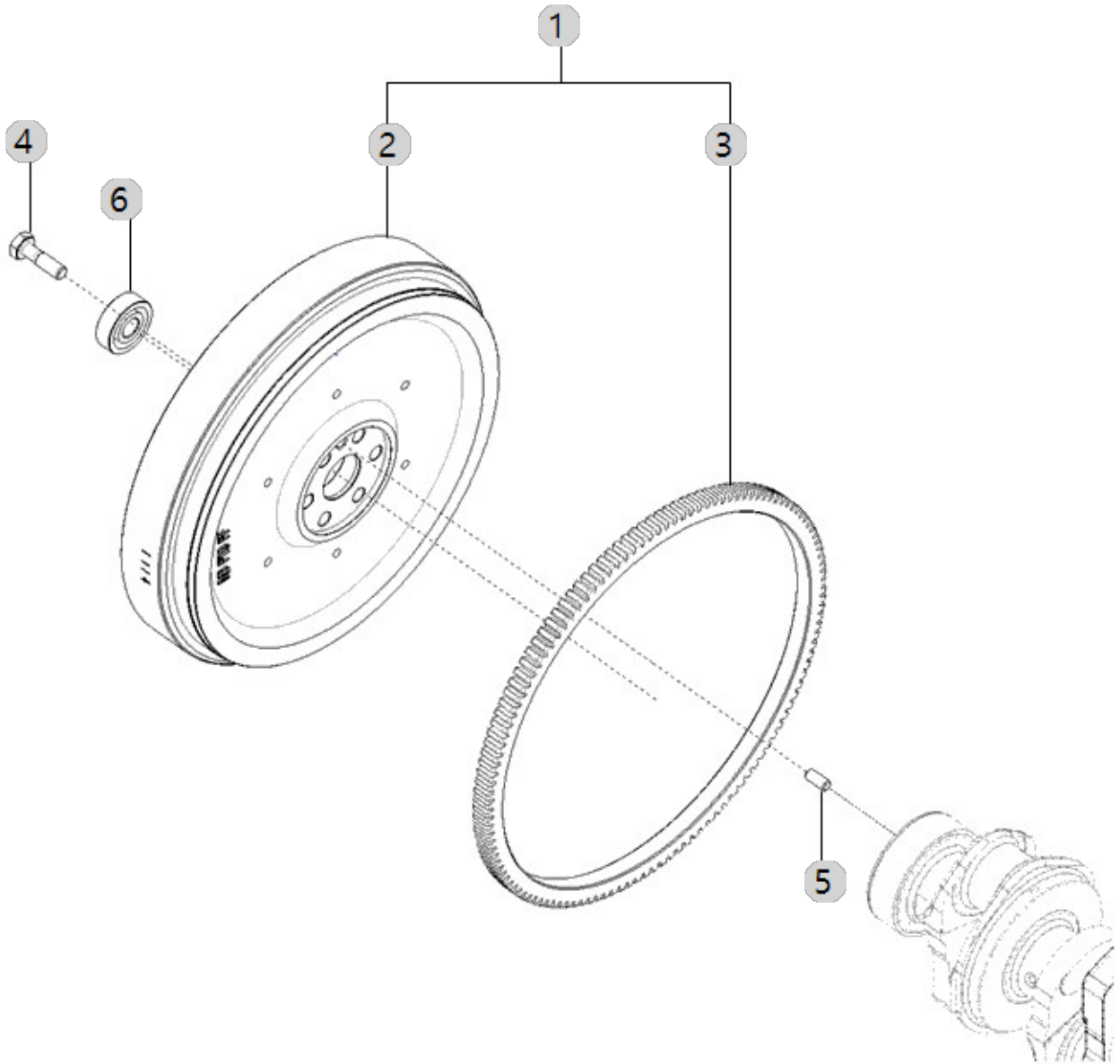

A19_001

A1100N2-UTR_4
(AB00368)

FLYWHEEL HOUSING

Year/Month

2022-12-14

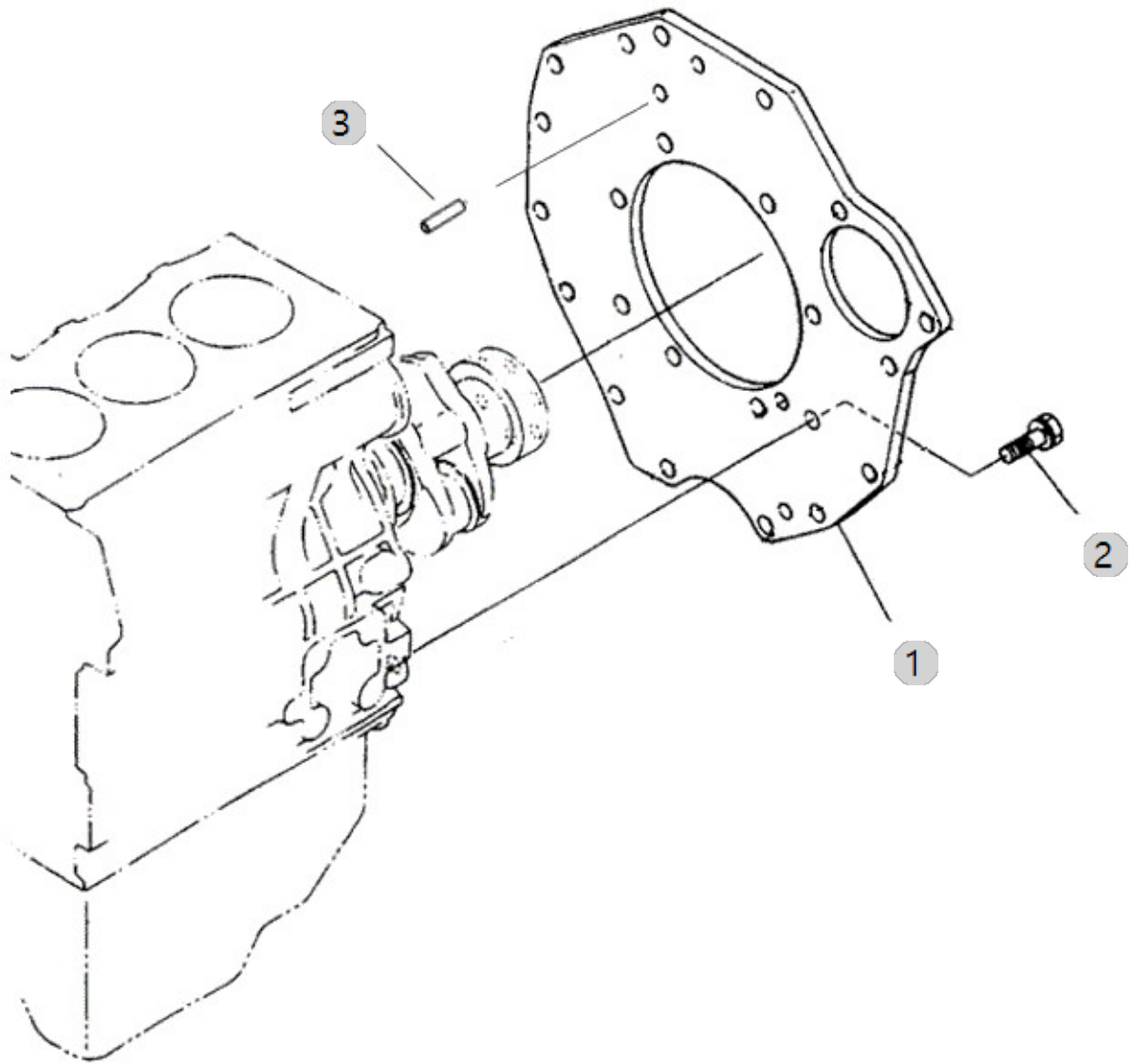

A20_002

A1100N2-UTR_4
(AB00368)

HEAD, CYLINDER

Year/Month

2022-12-14

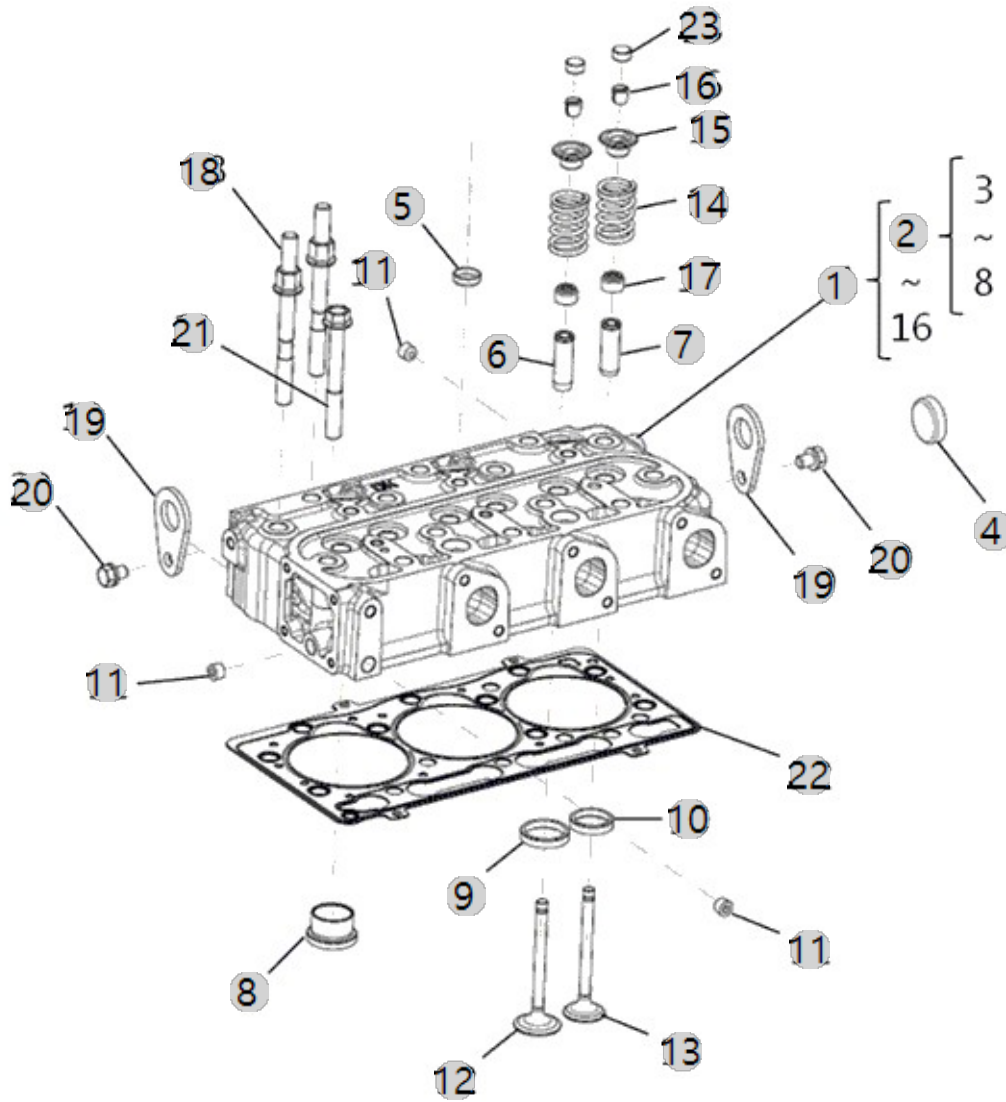

A20_002 A1100N2-UTR_4 (AB00368)		HEAD, CYLINDER				Year/Month 2022-12-14
순번 (NO)	부품번호 (PART NO)	품명 (PART NAME)	품명 (PART NAME)	수량 (QTY)	규격 (SPEC)	비고 (REMARK)
1	EA00005520A	실린더헤드조합-A1100T2-KTR_4 (A3200W)	HEAD CYLINDER ASSY(A1100T)	1		
2	EA00005519B	실린더헤드조합	COMP, HEAD CYLINDER	1		
3	HT03010101D0	실린더 헤드	HEAD CYLINDER	1		
4	27241-300000	캡형플러그 30	PLUG (D30)	1	D30XT1.6	
5	27241-180000	캡형플러그	PLUG-SEALING CAP	2		
6	HT03010102B3	흡기밸브가이드	GUIDE INLET VALVE	3		
6	HT03010102A3	흡기 밸브 가이드	GUIDE INLET VALVE	3		
7	HT03010102B3	흡기밸브가이드	GUIDE INLET VALVE	3		
8	EA00004365A	예연소실	COMBUSTION CHAMBER	3		
9	EA00000961A	흡기 밸브 시트	SEAT, INTAKE	3		
10	EA00000962A	배기 밸브 시트	SEAT, EXHAUST	3		
11	23871-010000	테이퍼플러그	PLUG	3	PT1/8	
12	HT03010200A3	흡기 밸브	VALVE IMLET	3		
13	HT03010300A3	배기 밸브	VALVE EXHAUST	3		
14	HT03010400A3	밸브 스프링	SPRING VALVE	6		
15	HT03010500A3	밸브 스프링 리테이너	RETAINER VALVE SPRING	6		
16	HT03010600A3	밸브 스프링 코터	COTTER, VALVE SPRING	12	NONE	
17	HC03090000A4	밸브스템시일	SEAL, VALVESTEM	6		
18	EA00000452C	헤드볼트	BOLT, CYLINDER HEAD	2	M10XP1.25	
18	EA00000452B	헤드볼트	BOLT, CYLINDER HEAD	2		
19	HT03020000A4	엔진 고리	HOOK ENGINE	2	T4.0	
20	26013-080122	와셔조립육각볼트8X12	Bolt, Hexa (8-12)	2	M8XP1.25X12	
20	26013-080122	와셔조립육각볼트8X12	Bolt, Hexa (8-12)	1	M8XP1.25X12	
21	HT03030000B3	헤드 볼트	BOLT CYLINDER HEAD	14	M10XP1.25	
21	HT03030000B3	헤드 볼트	BOLT CYLINDER HEAD	12	M10XP1.25	
21	HT03030000B3	헤드 볼트	BOLT CYLINDER HEAD	12	M10XP1.25	
21	HT03030000B3	헤드 볼트	BOLT CYLINDER HEAD	14	M10XP1.25	
22	HT03040000B2	실린더 헤드 가스켓	GASKET CYLINDER HEAD	1		
22	HT03040000B2	실린더 헤드 가스켓	GASKET CYLINDER HEAD	1		
22	HT03040000B2	실린더 헤드 가스켓	GASKET CYLINDER HEAD	1		
22	HT03040000B2	실린더 헤드 가스켓	GASKET CYLINDER HEAD	1		
23	EA00000545A	밸브캡	CAP, VALVE	6		

A21_001

A1100N2-UTR_4
(AB00368)

HEAD COVER

Year/Month

2022-12-14

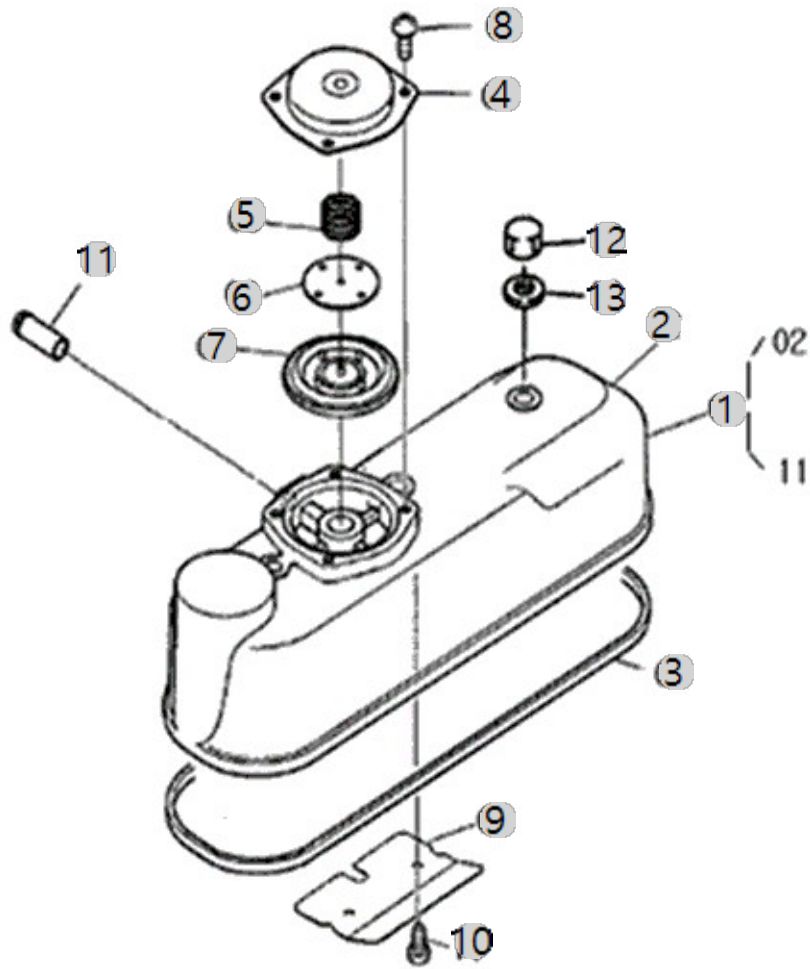

A23_001

A1100N2-UTR_4
(AB00368)

TURBOCHARGER SUPPORT ASS'Y OPTION

Year/Month

2022-12-14

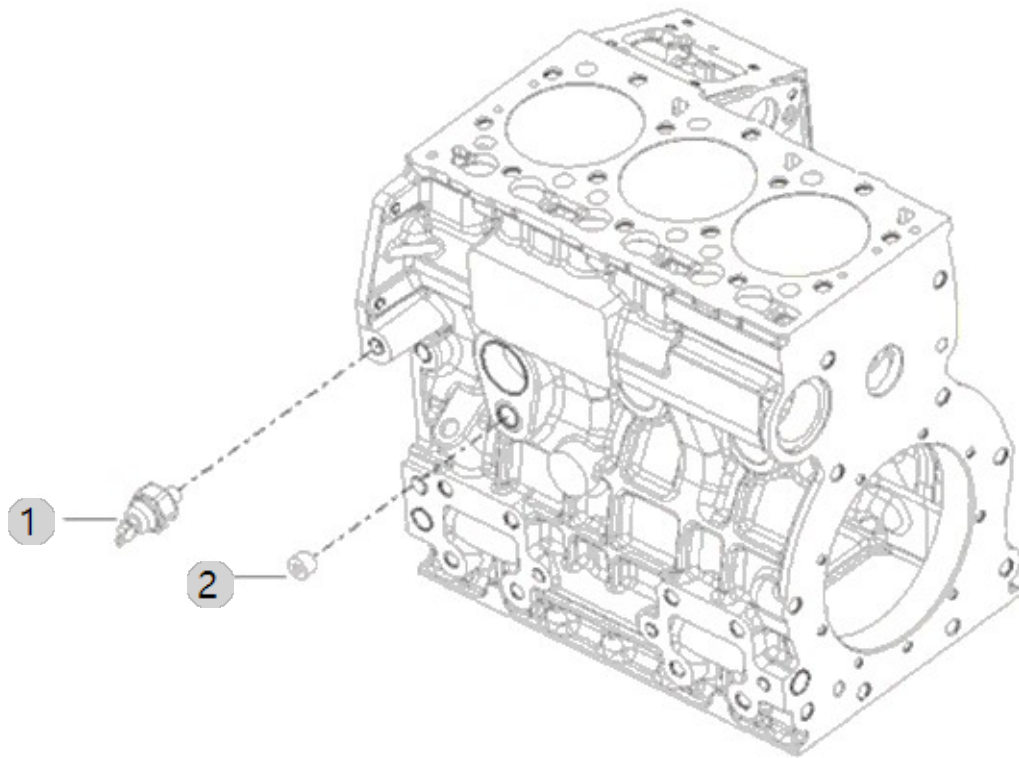

A27_002

A1100N2-UTR_4
(AB00368)

OIL PAN ASS'Y OPTION

Year/Month

2022-12-14

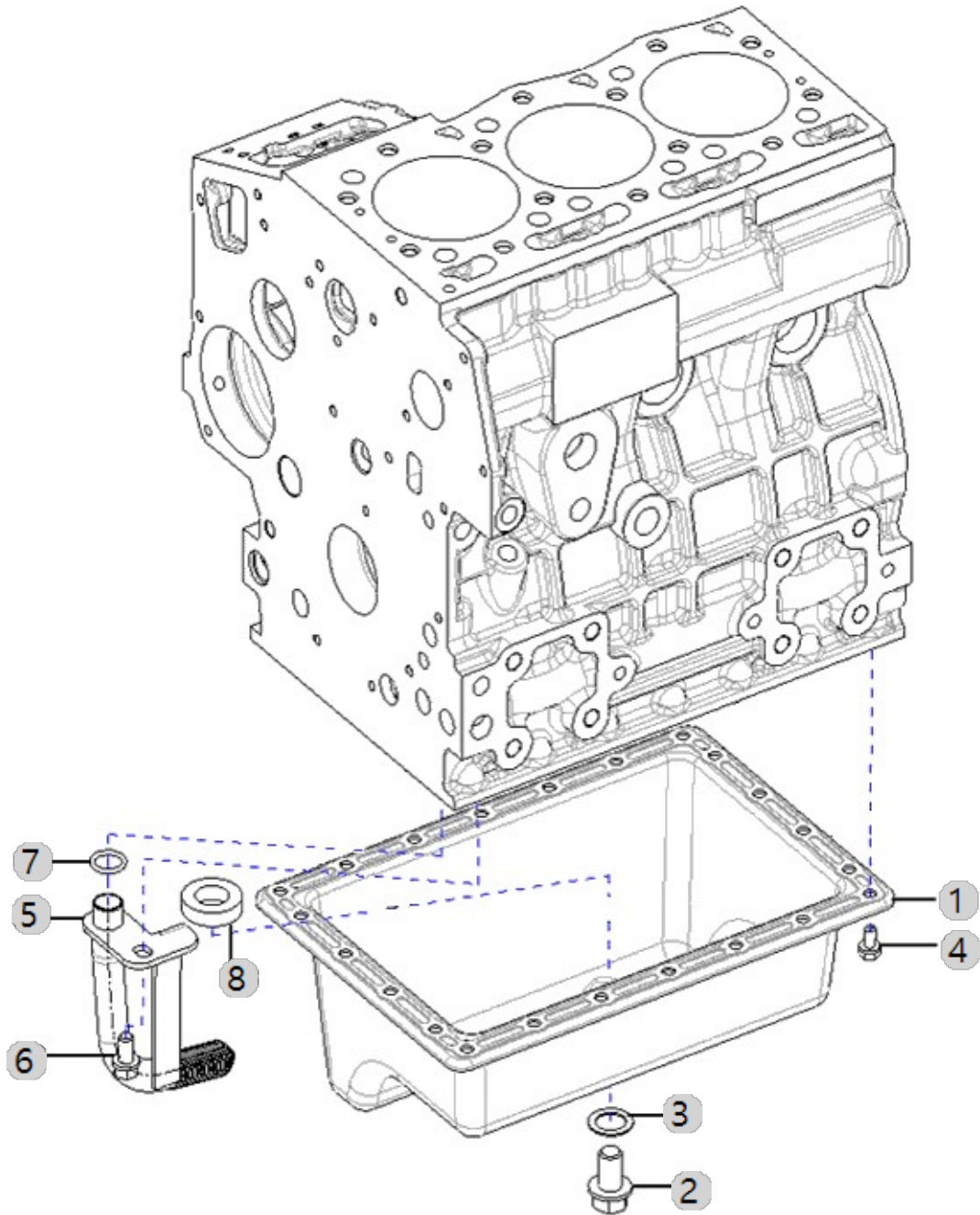

A29_001

A1100N2-UTR_4
(AB00368)

FILTER, LUBRICATING OIL

Year/Month

2022-12-14

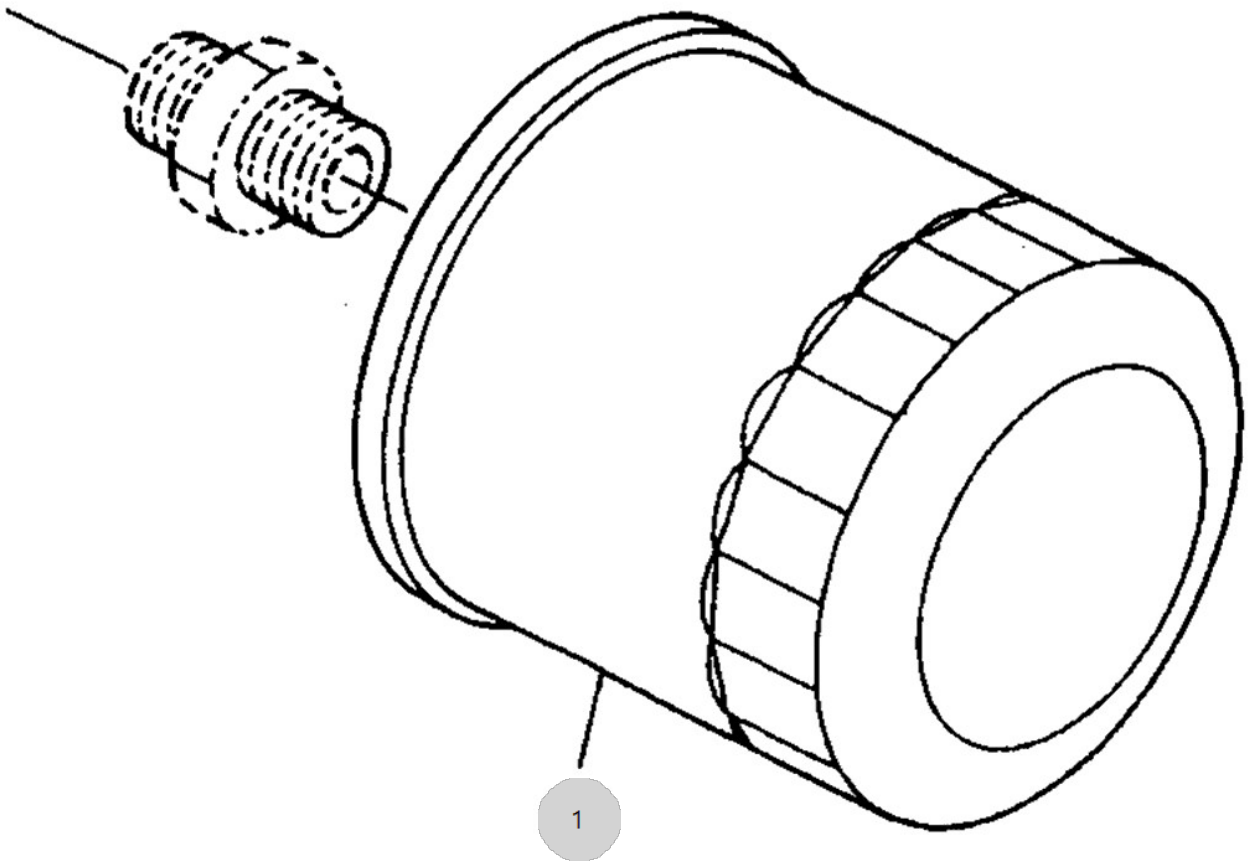

A31_002

A1100N2-UTR_4
(AB00368)

PISTON

Year/Month

2022-12-14

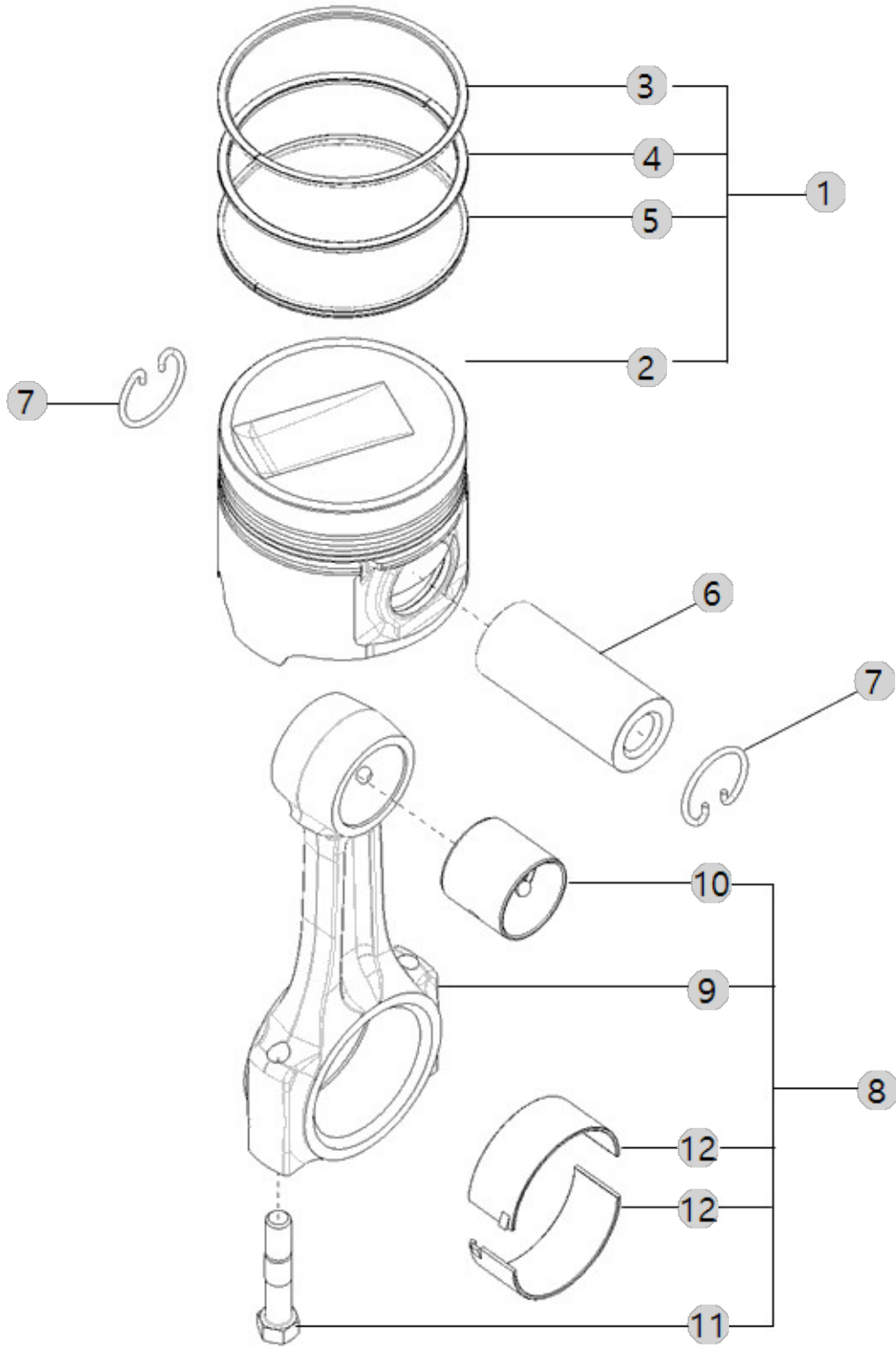

A32_001

A1100N2-UTR_4
(AB00368)

LEVER, LOCKER

Year/Month

2022-12-14

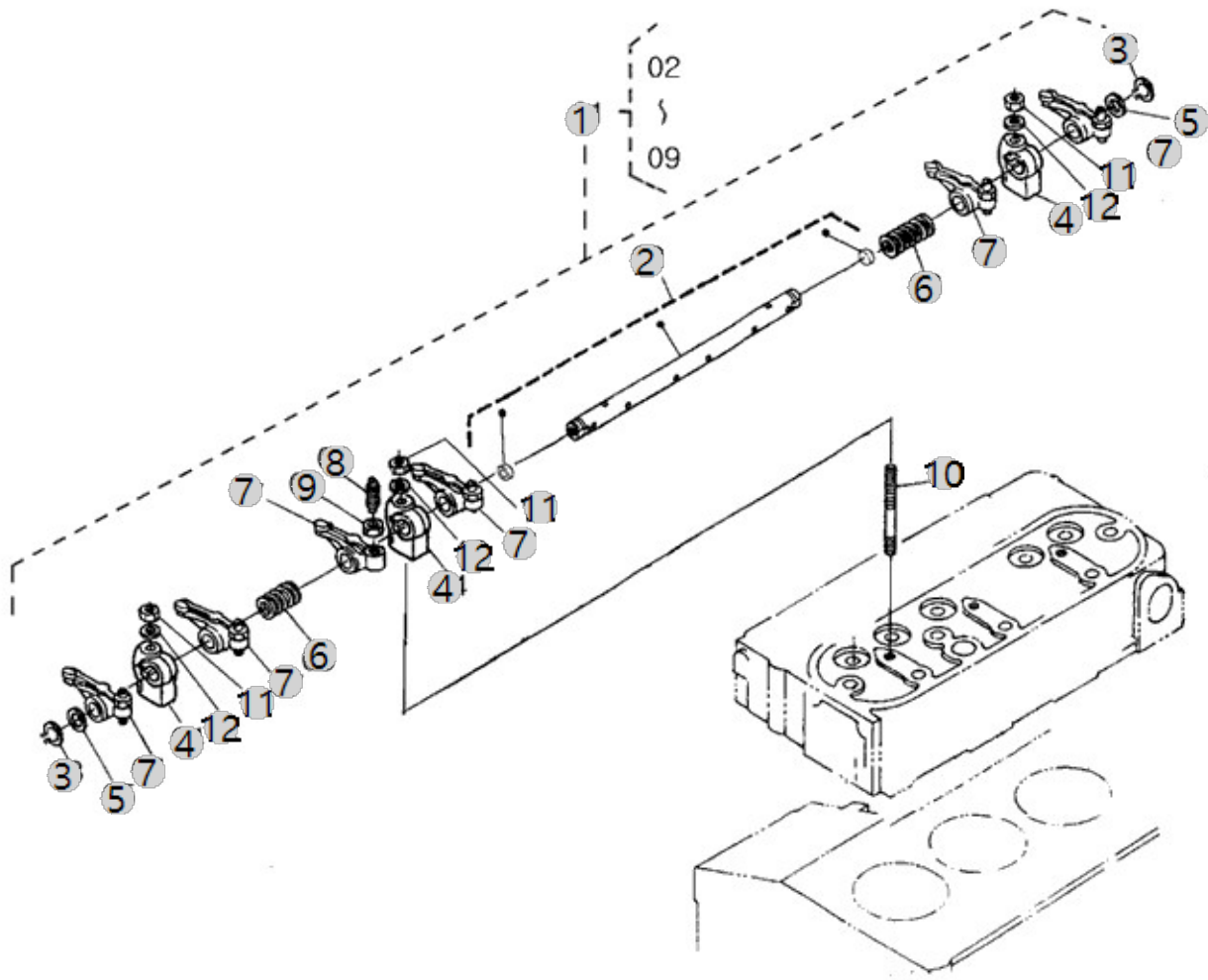

A32_001		LEVER, LOCKER				Year/Month
A1100N2-UTR_4 (AB00368)						2022-12-14
순번 (NO)	부품번호 (PART NO)	품명 (PART NAME)	품명 (PART NAME)	수량 (QTY)	규격 (SPEC)	비고 (REMARK)
1	HT21010000C3	로커암 조합	ROCKER ARM ASS'Y	1		
1	HT21010000A3	로커암 조합	ASS'Y ROCKER ARM	1		
1	HT21010000A3	로커암 조합	ASS'Y ROCKER ARM	1		
1	HT21010000B3	로커암 조합	ASS'Y ROCKER ARM	1		
2	HT21010100A3	로커암 축 조합	ASS'Y SHAFT ROCKER ARM	1		
3	22242-000130	축용스냅링13	SNAP RING, SHAFT (Φ13)	2	D13(축용)	
4	HT21010200A3	로커암 써포트	SUPPORTER ROCKER ARM	3		
5	HT21010300A4	로커암 축 와셔(A)	WASHER ROCKER ARM SHAFT	2		
6	HT21010400A4	로커암 스프링	SPRING ROCKER ARM	2		
7	HT21010500B3	로커암	ROCKER ARM	6		
7	HT21010500C3	로커암	ROCKER ARM	6		
7	HT21010500A3	로커암	ROCKER ARM	6		
8	HT21010600A4	조정 나사	SCREW ADJUSTING	6		
9	HT21010700A4	조정너트	NUT	6		
10	HT21020000A3	심음 볼트(로커암)	STUD ROCKER ARM	3		
11	26717-080002	고정너트8	NUTM8	3	M8X1.25	
12	22117-080000	평와셔(소형)	WASHER, PLAIN (Φ 08)	3	M8	

A33_003

A1100N2-UTR_4
(AB00368)

EXHAUST MANIFOLD

Year/Month

2022-12-14

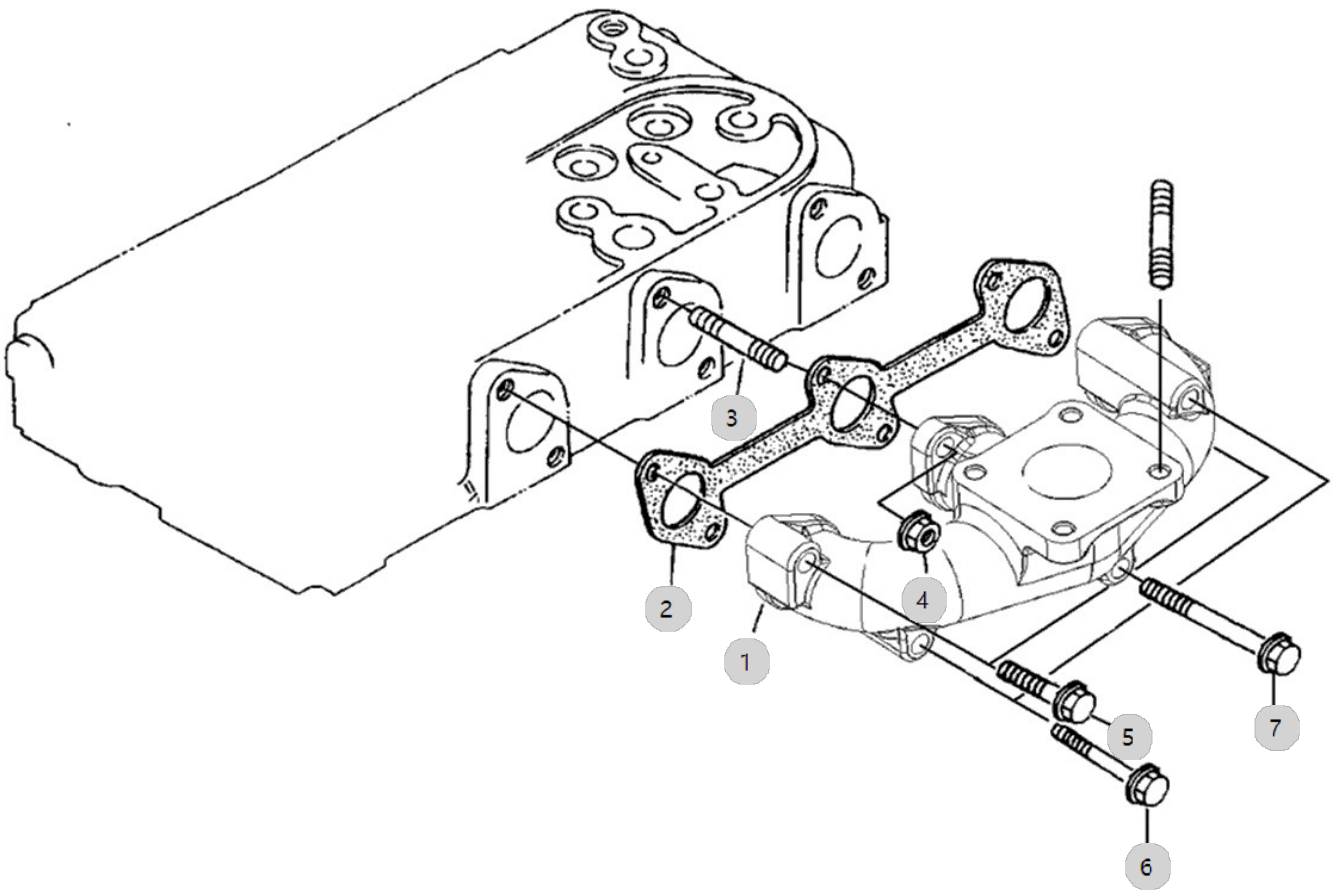

A34_002

A1100N2-UTR_4
(AB00368)

SILENCER

Year/Month

2022-12-14

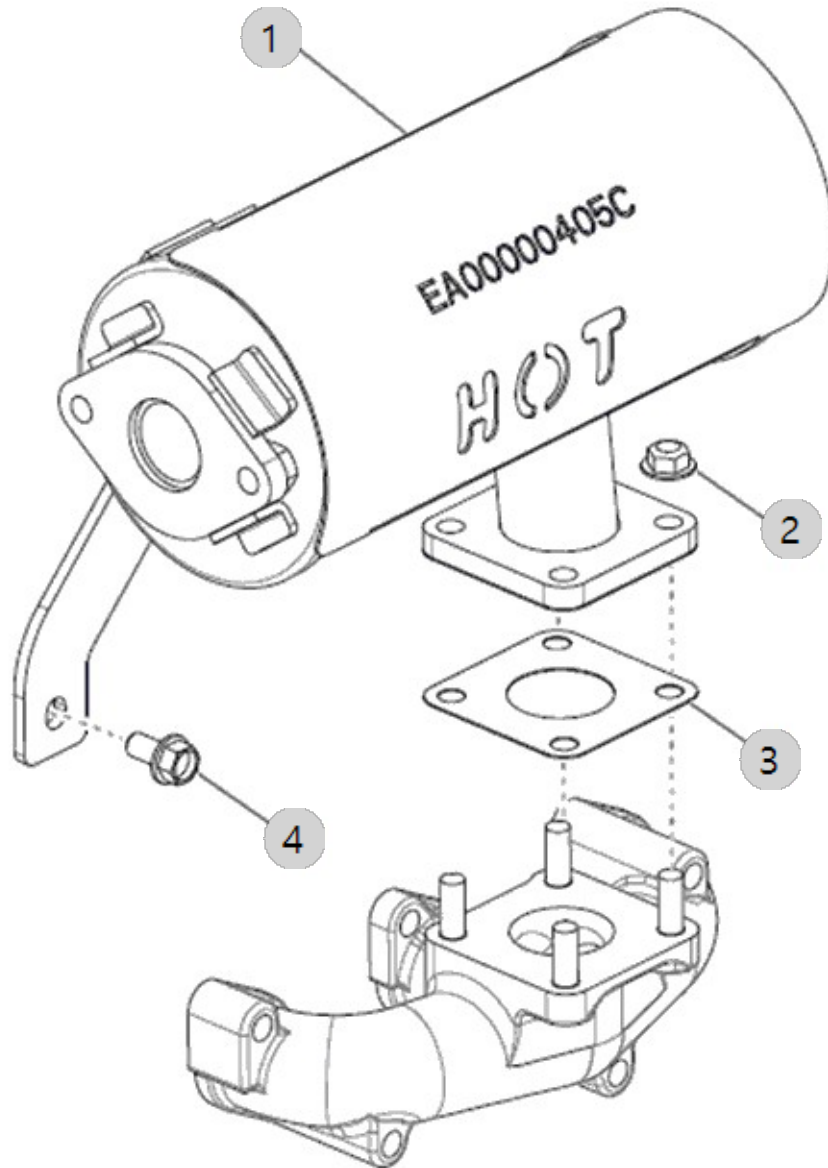

A35_001

A1100N2-UTR_4
(AB00368)

IDLE GEAR

Year/Month

2022-12-14

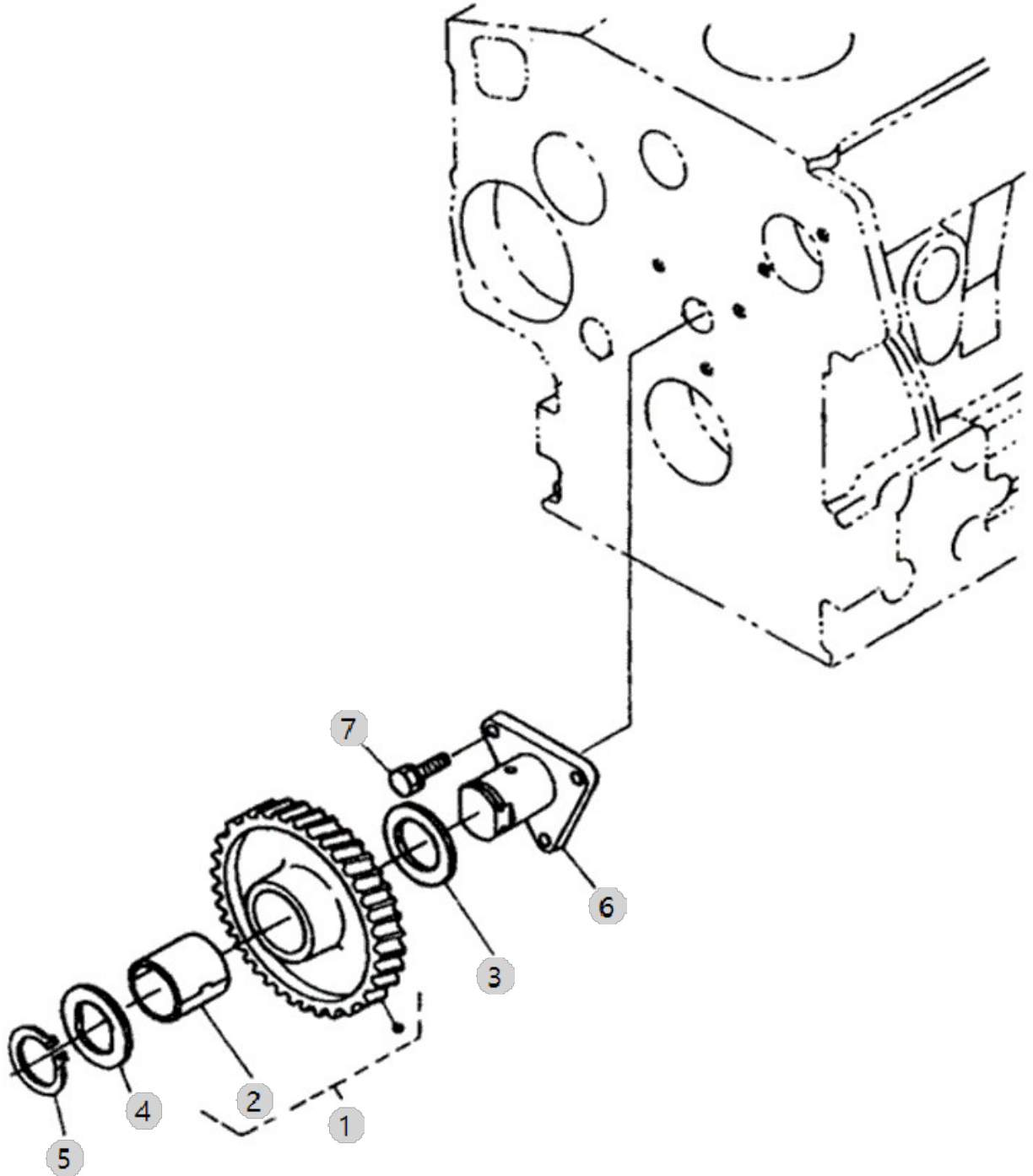

A36_001

A1100N2-UTR_4
(AB00368)

COVER, FRONT GEAR

Year/Month

2022-12-14

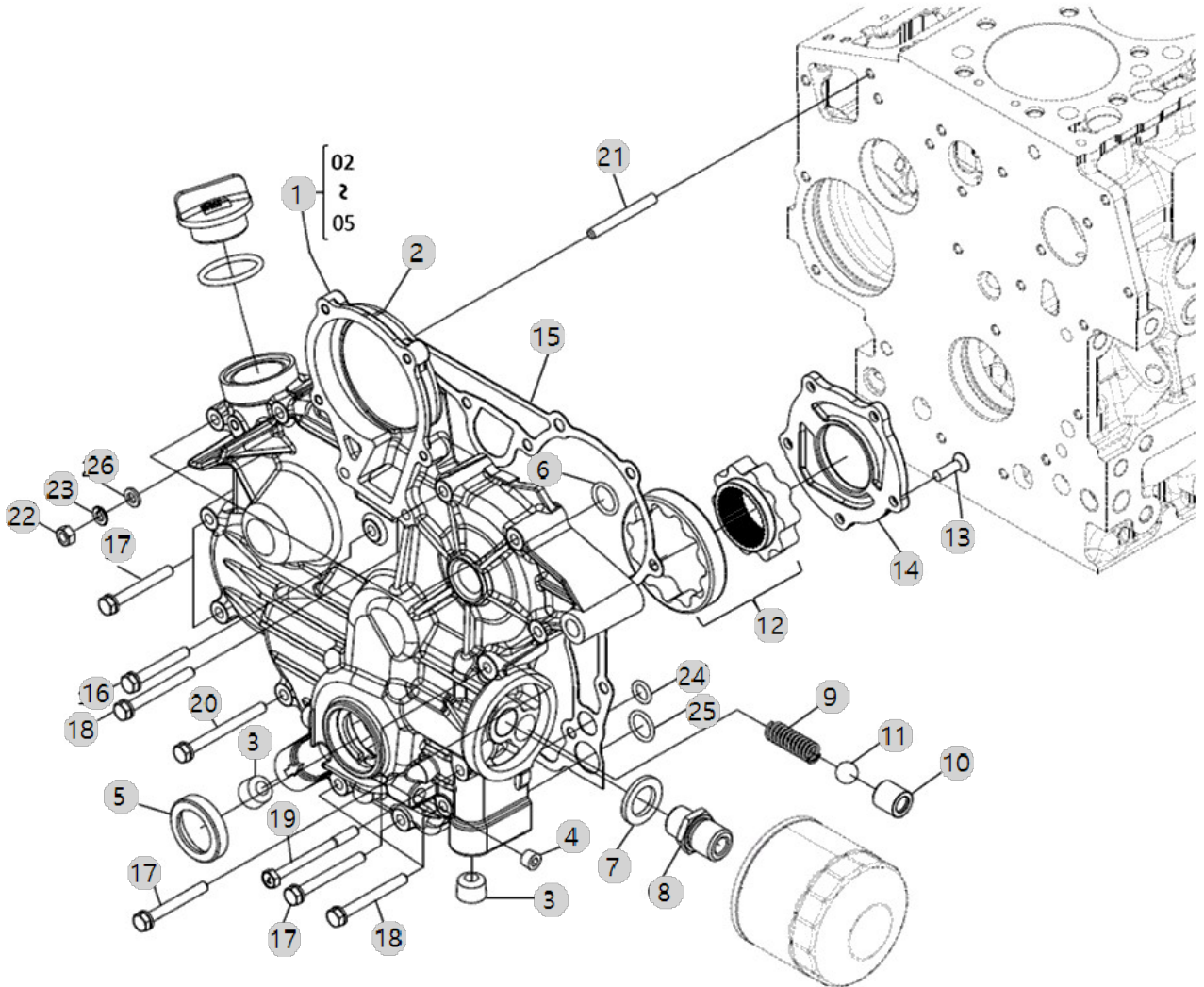

A38_003

A1100N2-UTR_4
(AB00368)

GAUGE, OIL LEVEL

Year/Month

2022-12-14

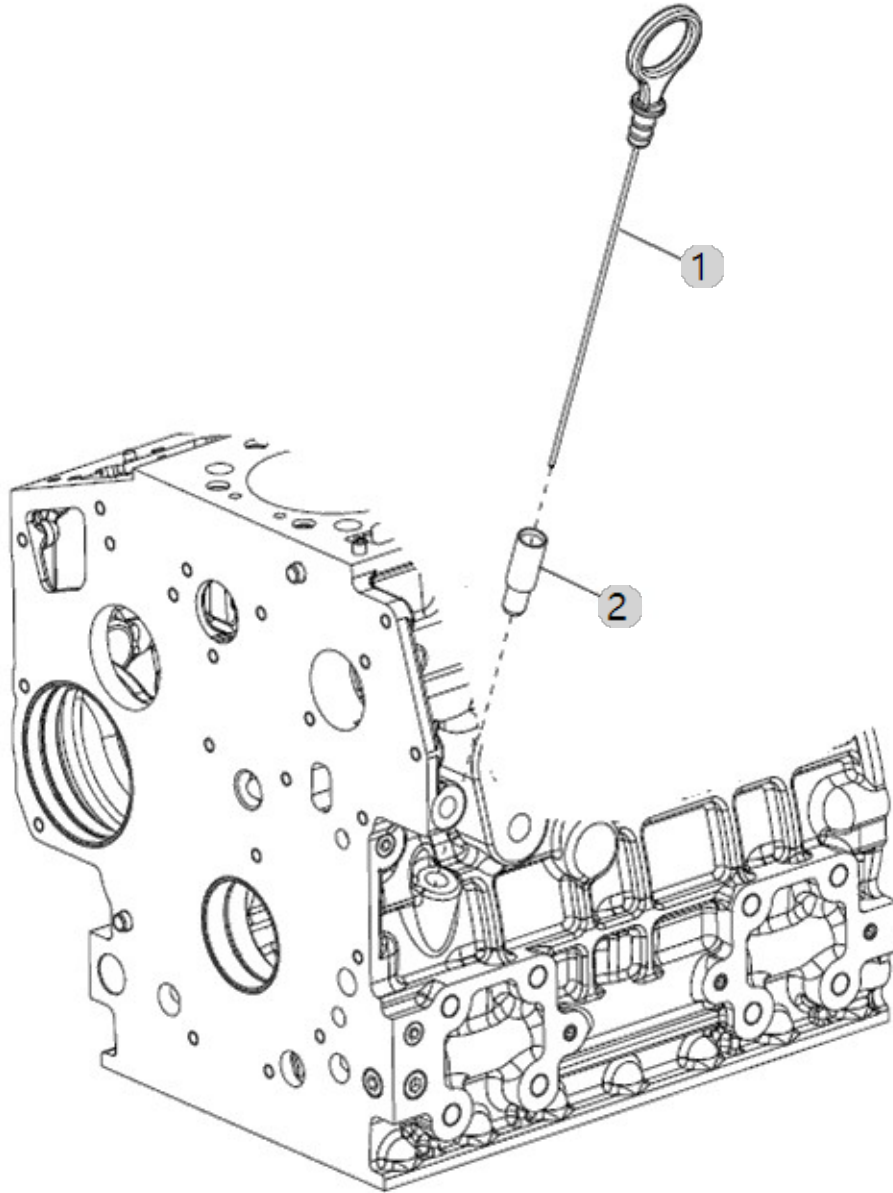

A39_001

A1100N2-UTR_4
(AB00368)

OIL FILLER CAP

Year/Month

2022-12-14

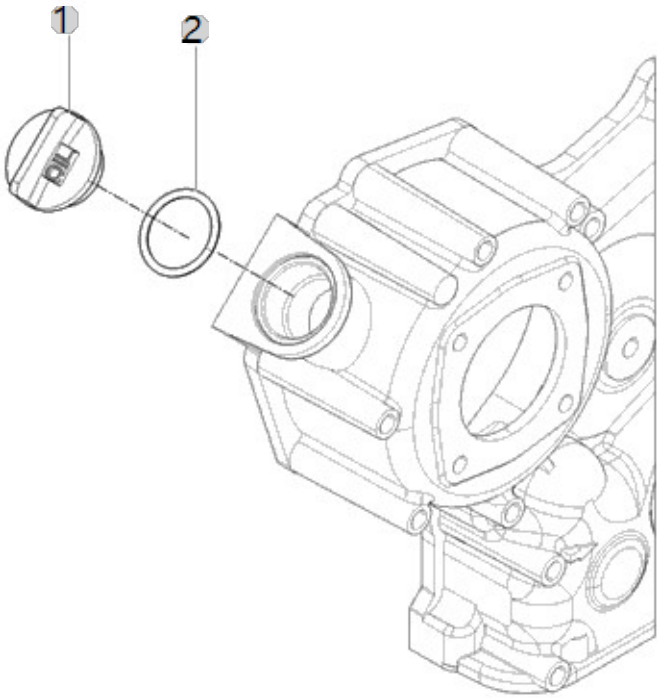

A40_001

A1100N2-UTR_4
(AB00368)

LIFT ASS'Y OPTION

Year/Month

2022-12-14

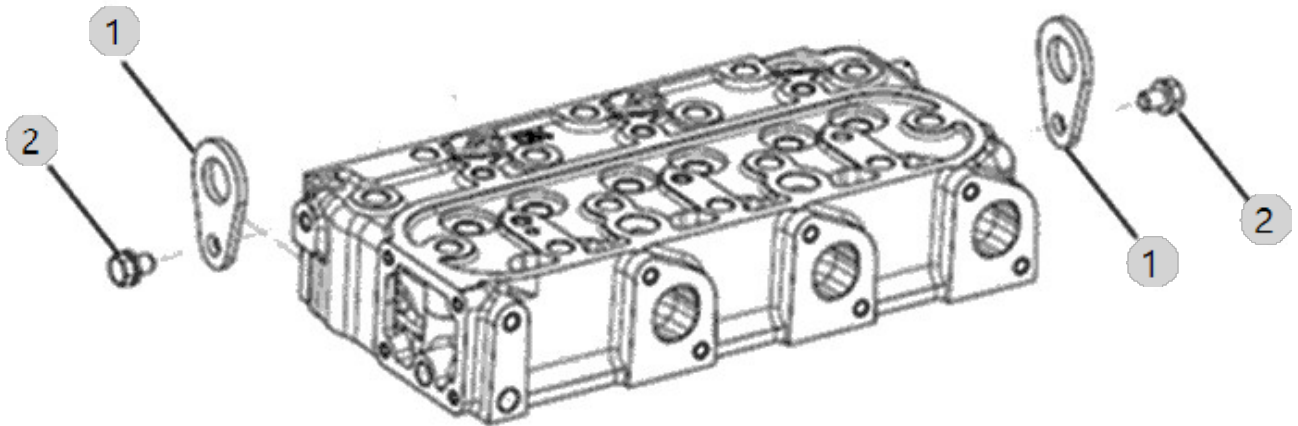

A42_002

A1100N2-UTR_4
(AB00368)

MOTER, STARTIONS

Year/Month

2022-12-14

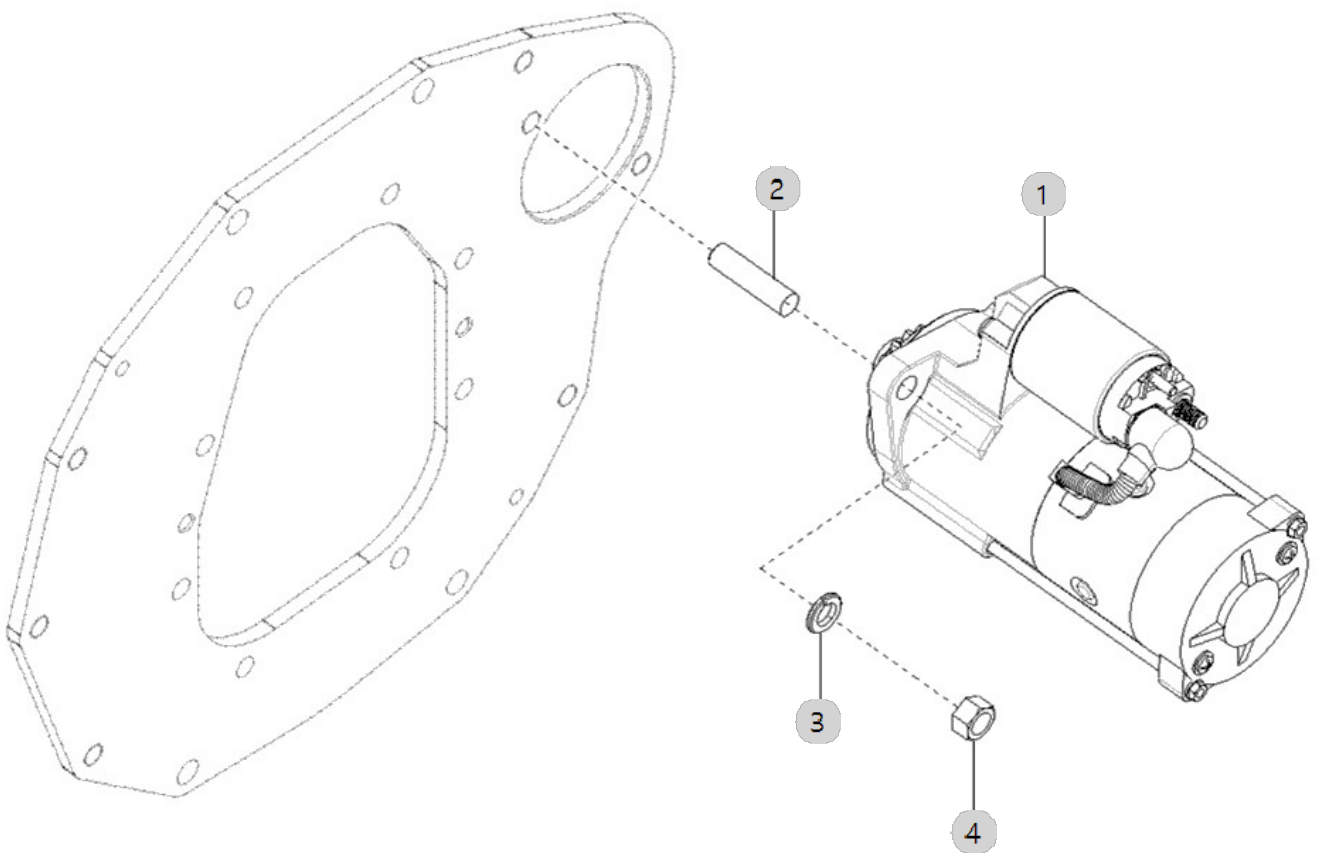

A46_001

A1100N2-UTR_4
(AB00368)

FORK LEVER ASS'Y OPTION

Year/Month

2022-12-14

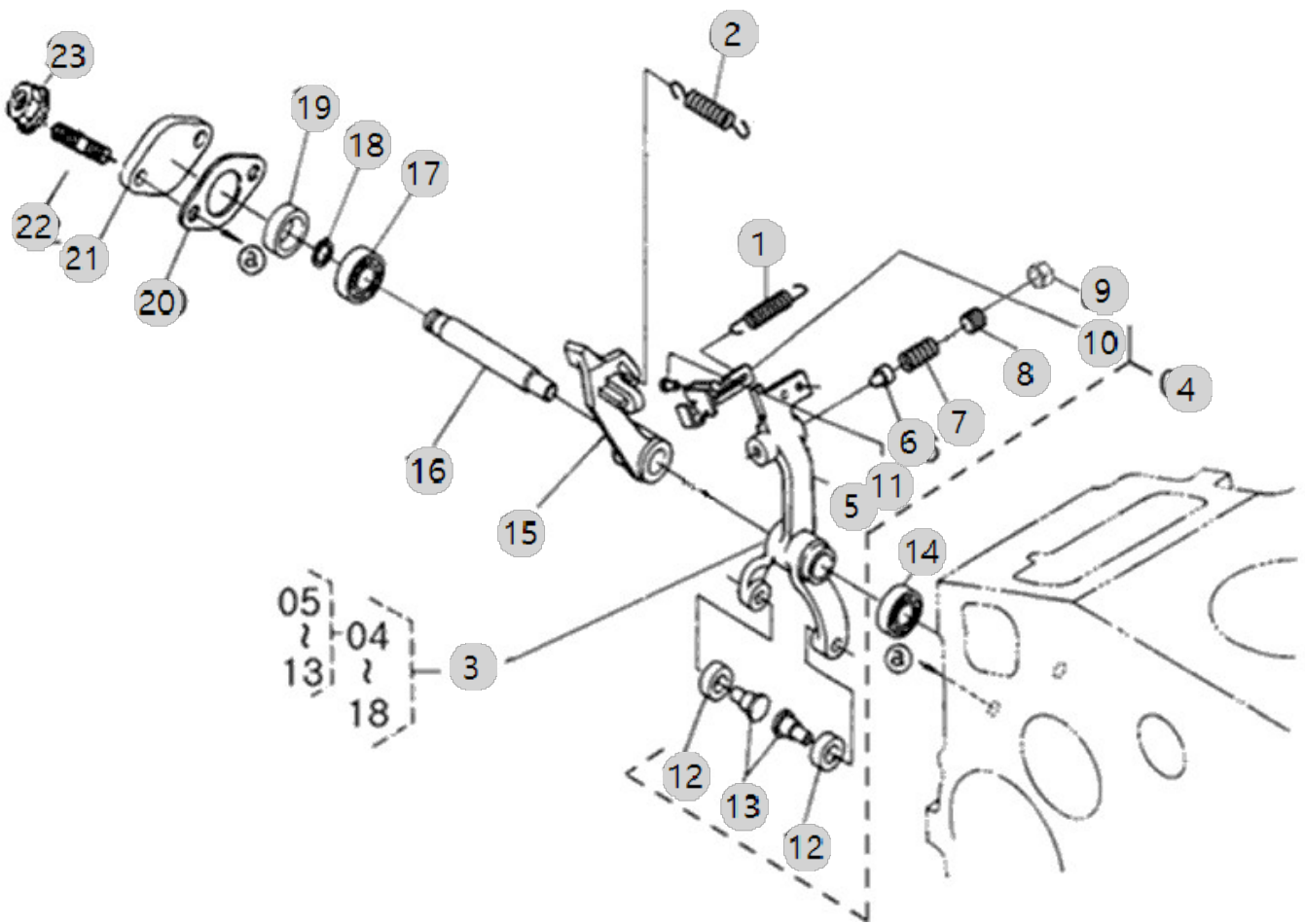

A46_001 A1100N2-UTR_4 (AB00368)		FORK LEVER ASS'Y OPTION				Year/Month 2022-12-14
순번 (NO)	부품번호 (PART NO)	품명 (PART NAME)	품명 (PART NAME)	수량 (QTY)	규격 (SPEC)	비고 (REMARK)
1	EA00006706A	스타트 스프링	SPRING,START	1		
1	HT15010000A4	스타터 스프링	SPRING START	1		
2	HT15020000C4	가버너 스프링(A)	SPRING(A) GOVERNOR	1	NONE	
2	HT15020000B4	가버너 스프링(A)	SPRING(A) GOVERNOR	1		
2	HT15020000D4	가버너 스프링(A)	SPRING(A) GOVERNOR	1	NONE	
3	HT15040000A9	포크 레버 조합	COMP.LEVER,FORK	1		
3	HT15040000C9	포크 레버 조합	COMP. LEVER FORK	1		
3	HT15040000B9	포크 레버 조합	COMP. LEVER FORK	1		
4	EA00006448A	포크레버(A) 조합	ASSY, FORK LEVER (A)	1		
4	EA00006448B	포크레버(A) 조합	ASSY, FORK LEVER (A)	1		
5	EA00006449A	포크레버(A)	LEVER(A) FORK	1		
5	EA00006449B	포크레버(A)	LEVER(A) FORK	1		
6	EA00006456A	토크핀	PIN	1		
7	EA00006454A	스프링	SPRING, TORQUE	1		
8	EA00006450A	고정나사	FIX SCREW	1		
9	EA00006455A	조정너트	NUT, ADJUST	1		
10	EA00006453A	스러스트레버	LEVER THRUST	1		
11	EA00006451A	고정핀(A)	PIN(A)	2		
12	EA00004225A	단열깊은홀베어링(687zz)	DEEP GROOVE BALL BEARING	2		
13	EA00006452A	고정핀(B)	PIN(B)	2		
14	HT15080000A4	소형 베어링 698	BEARING 698 MINIATURIZE	1		
15	EA00006457B	포크레버(B)	LEVER(B), FORK	1		
15	EA00006457A	포크레버(B)	LEVER(B), FORK	1		
16	EA00006458B	포크레버 축	SHAFT, FORK LEVER	1		
17	HT15040500A4	소형 베어링 699	BEARING 699 MINIATURIZE	1		
18	HT15040600A4	외부 축 스프링	CIR. CLIP EXTERNAL	1		
19	HT15050000A4	칼라	COLLAR	1		
20	HT15060000A4	패킹(포크 레버 축 커버)	PACKING	1	T0.5	
20	HT15060000B4	패킹(포크레버축 커버)	PACKING	1	T0.5	
21	HT15070000A4	포크 레버 축 커버	COVER, FORK LEVER SHAFT	1	T4.0	
21	HT15070000B4	포크 레버 축 커버	COVER FORK LEV. SHAFT	1	NONE	
22	26216-060182	심음볼트(1.5D)	STUD(1.5D)	2	M6XP1.0X18	
22	26216-060182	심음볼트(1.5D)	STUD(1.5D)	2	M6XP1.0X18	
23	26367-060002	플랜지너트	Nut, Hexa (Φ6)	2	M6XP1.0	

A47_001

A1100N2-UTR_4
(AB00368)

WATER PUMP FLANGE&THERMOSTAT

Year/Month

2022-12-14

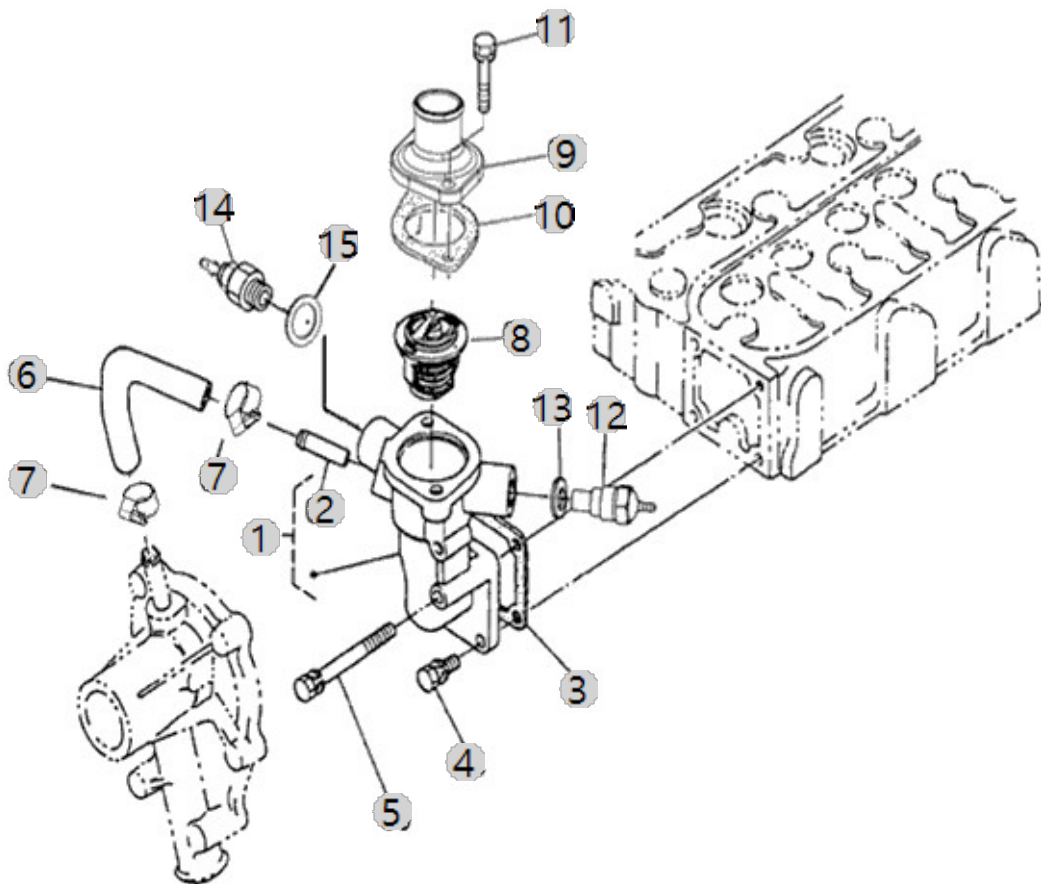

A48_002

A1100N2-UTR_4
(AB00368)

V-BELT

Year/Month

2022-12-14

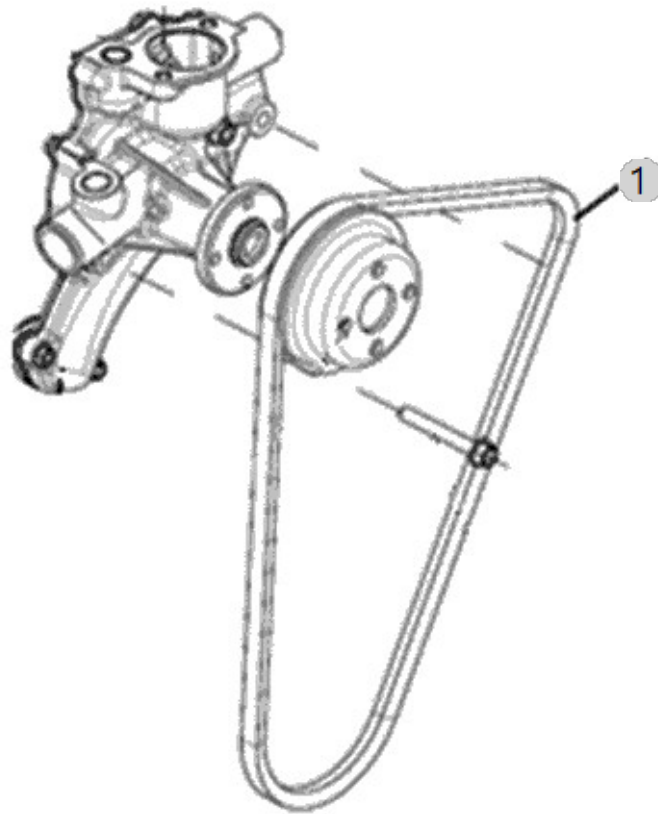

A53_001

A1100N2-UTR_4
(AB00368)

COVERNOR ASSY

Year/Month

2022-12-14

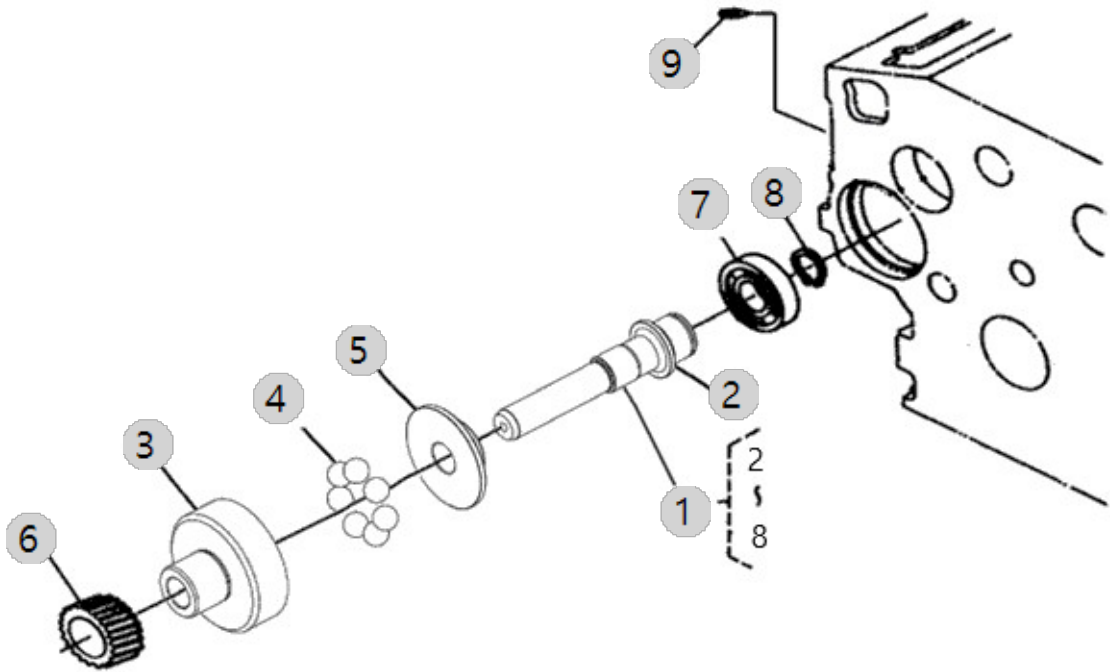

A54_001

A1100N2-UTR_4
(AB00368)

STOP SOLENOID

Year/Month

2022-12-14

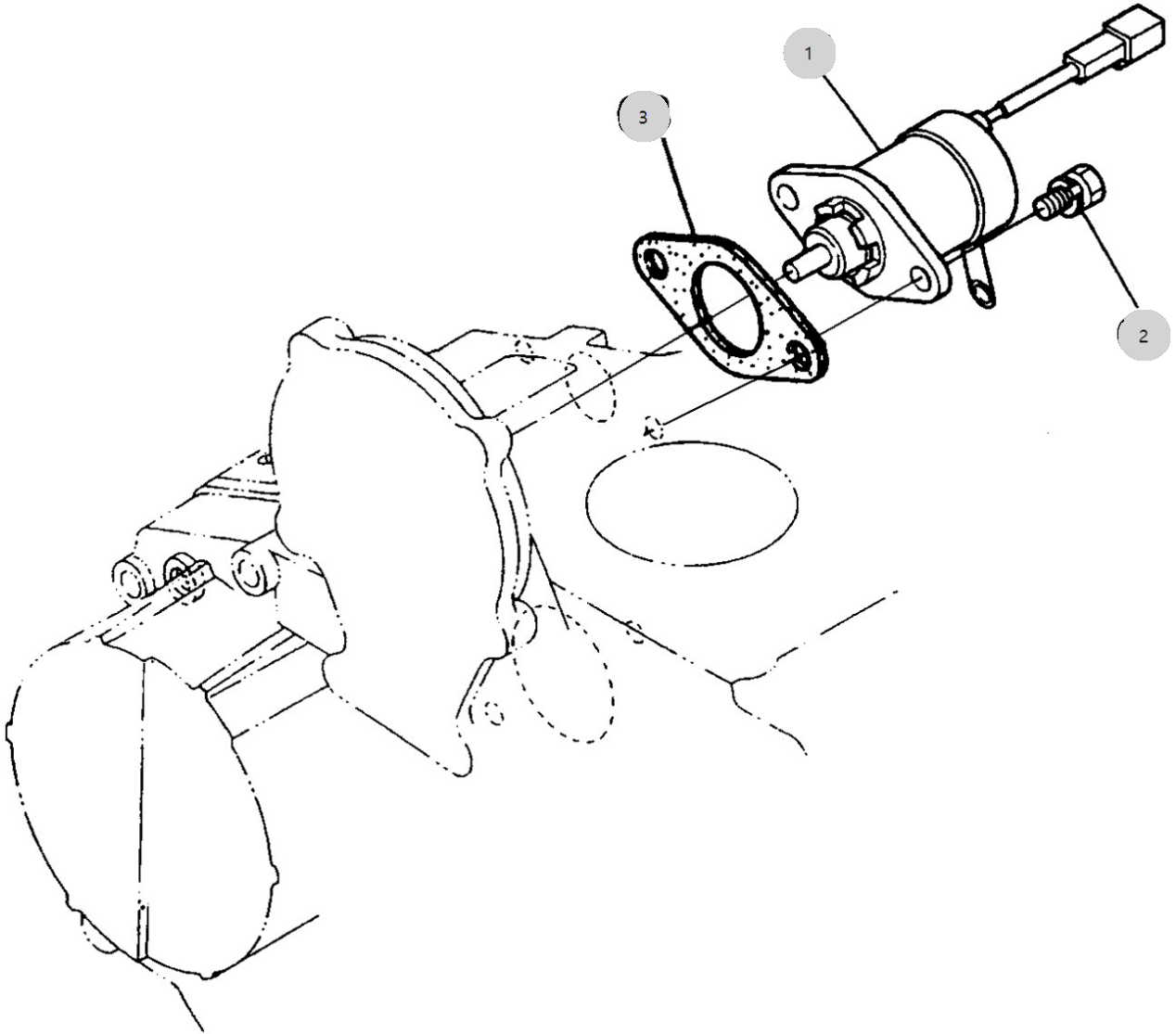

A55_001

A1100N2-UTR_4
(AB00368)

SPEED CONTROL PLATE

Year/Month

2022-12-14

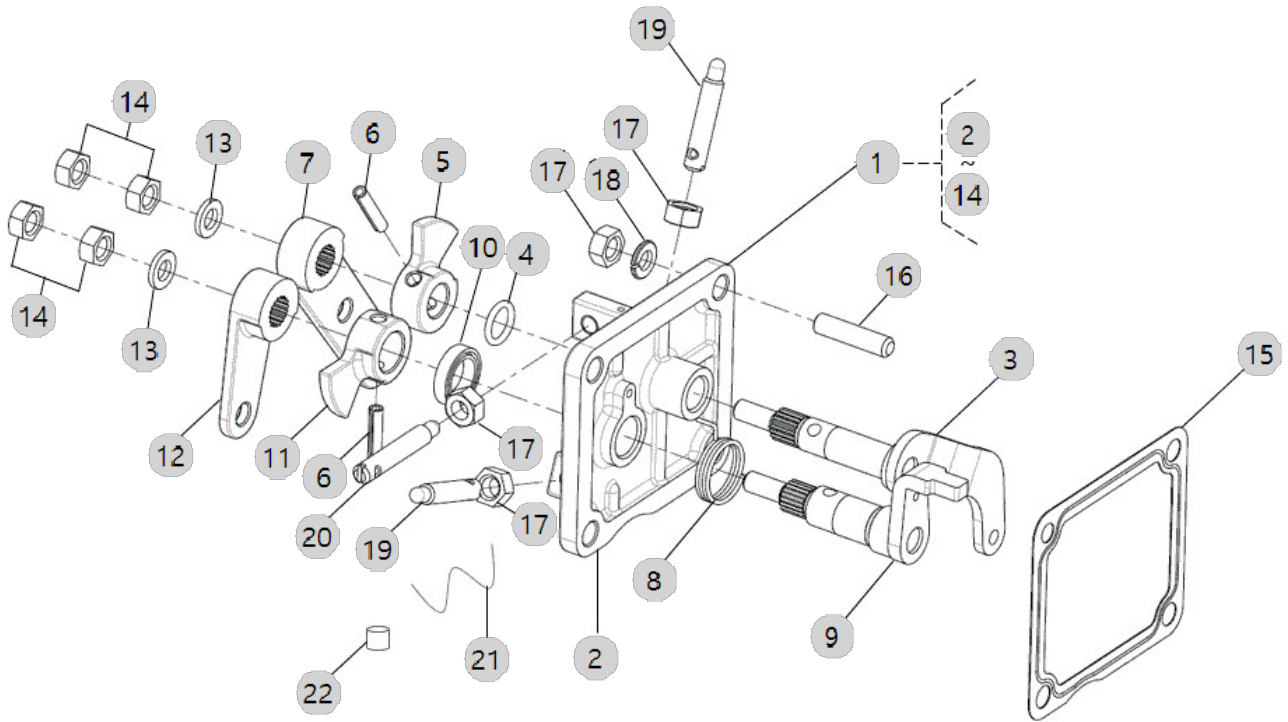

B01010

2400 US_FL(AC02168)

FUEL TANK

Year/Month

2022-12-14

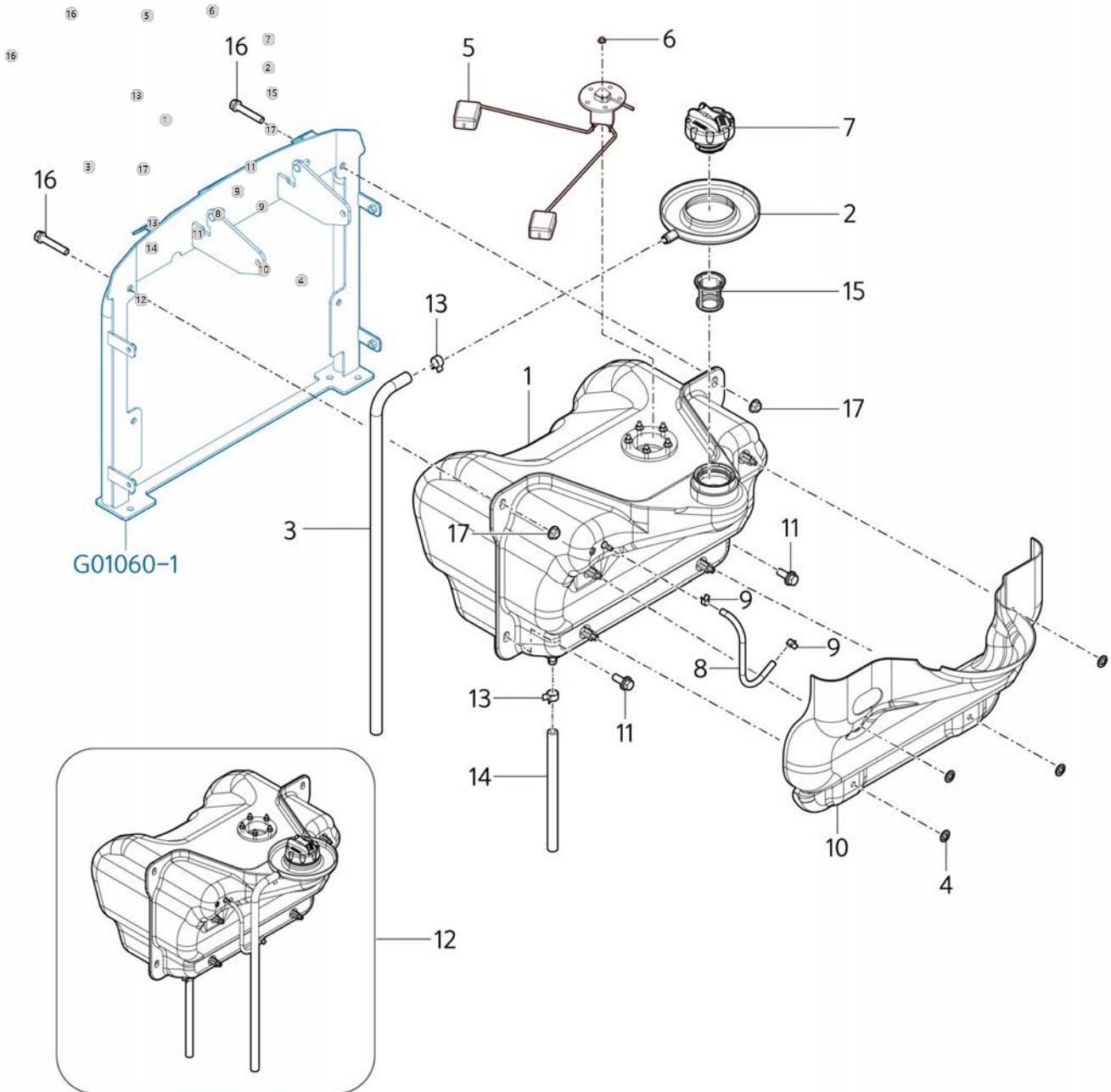

B01032

2400 US_FL(AC02168)

FUEL LINE

Year/Month

2022-12-14

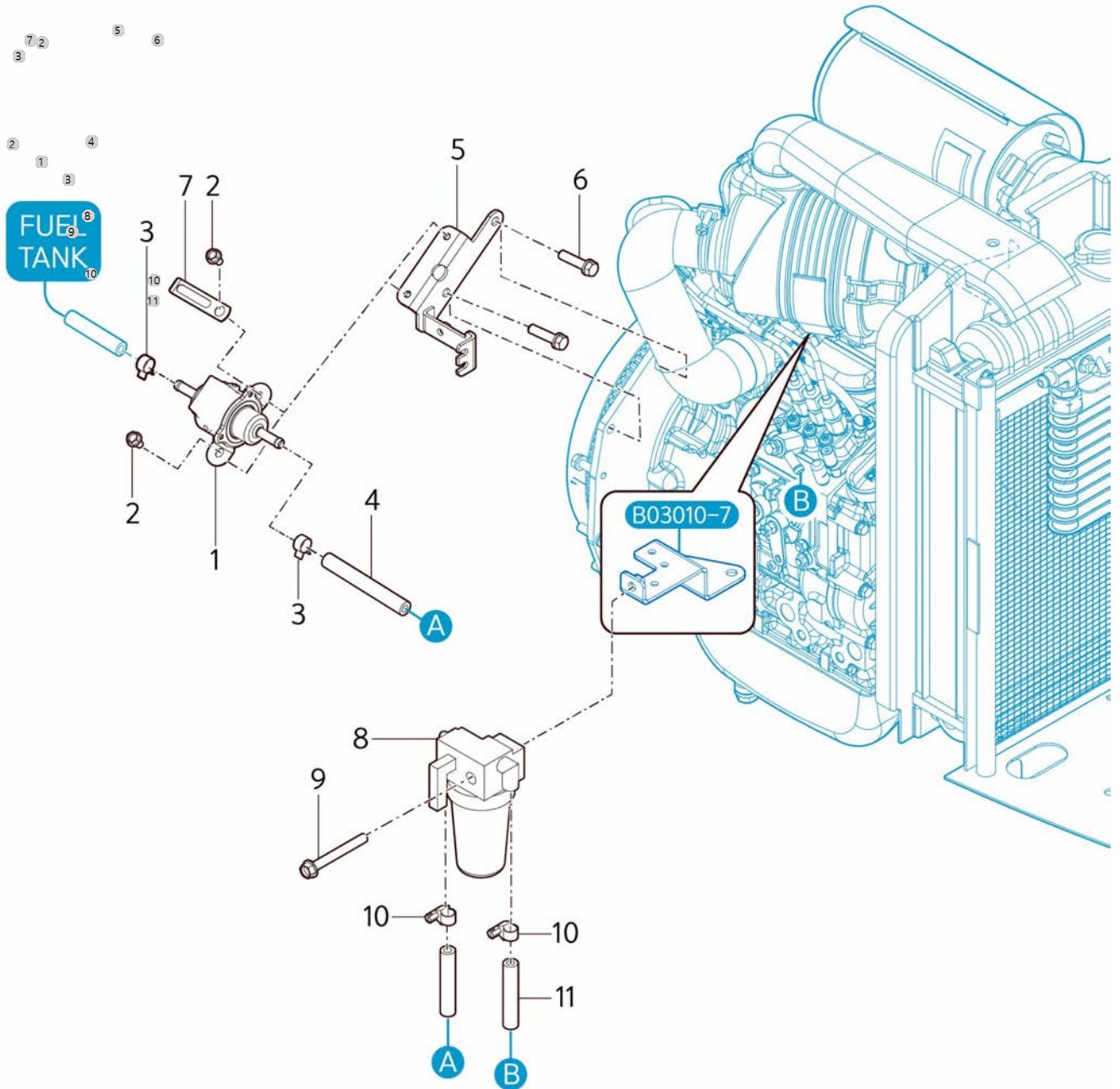

B02020

2400 US_FL(AC02168)

RADIATOR

Year/Month

2022-12-14

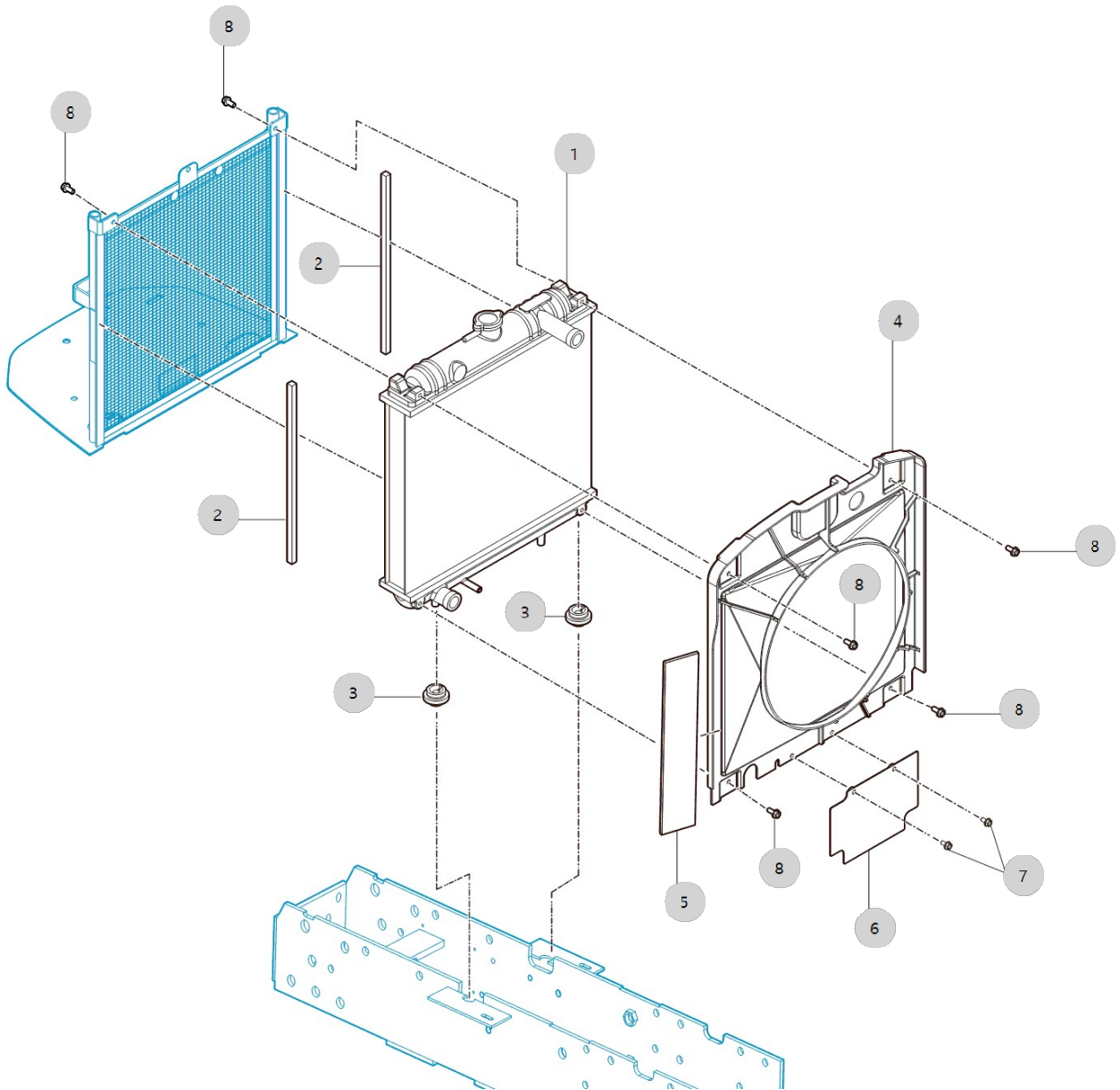

B02040

2400 US_FL(AC02168)

WATER PIPE

Year/Month

2022-12-14

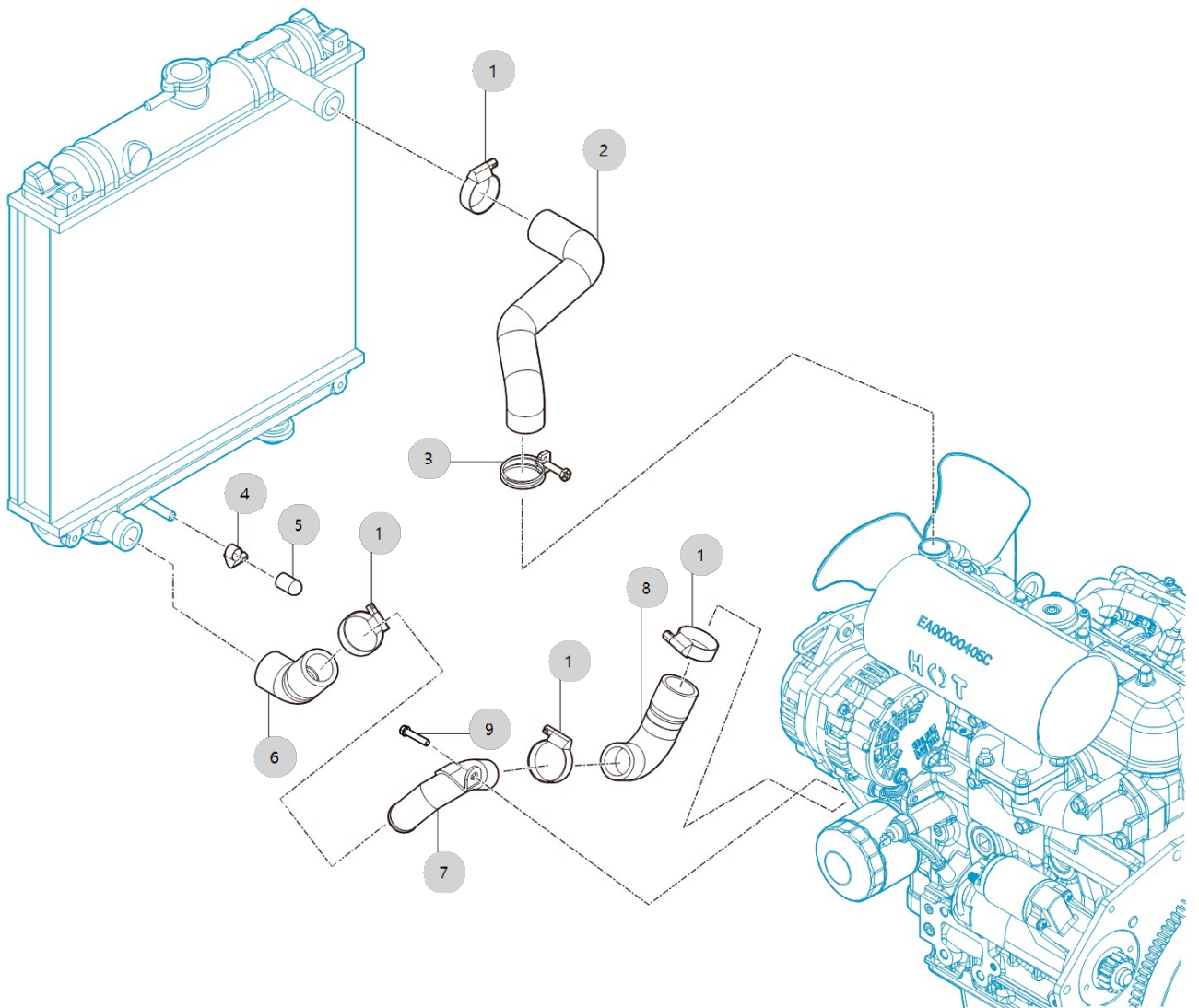

B02050

2400 US_FL(AC02168)

AUXILIARY COOLANT TANK

Year/Month

2022-12-14

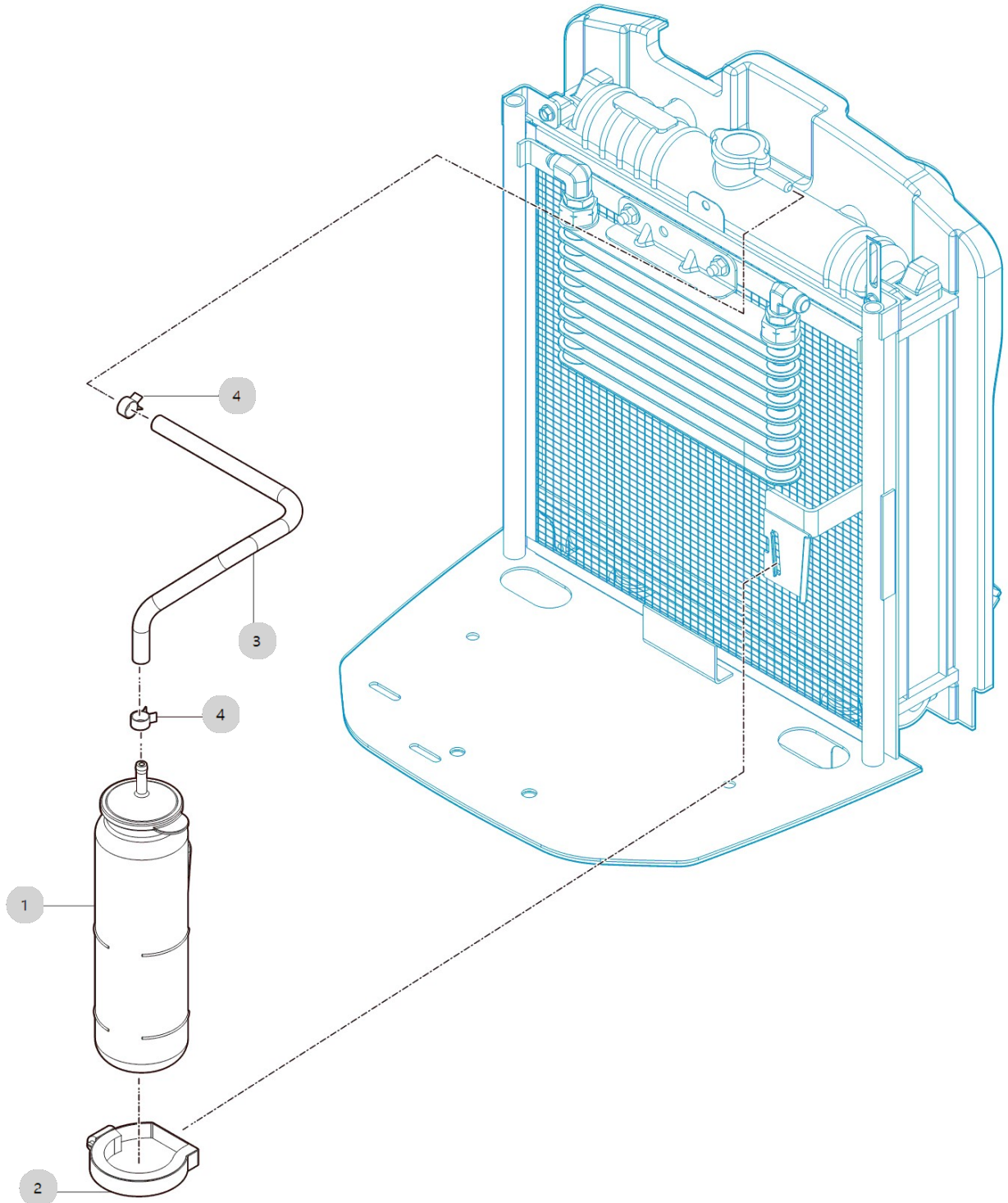

B03010

2400 US_FL(AC02168)

AIR CLEANER

Year/Month

2022-12-14

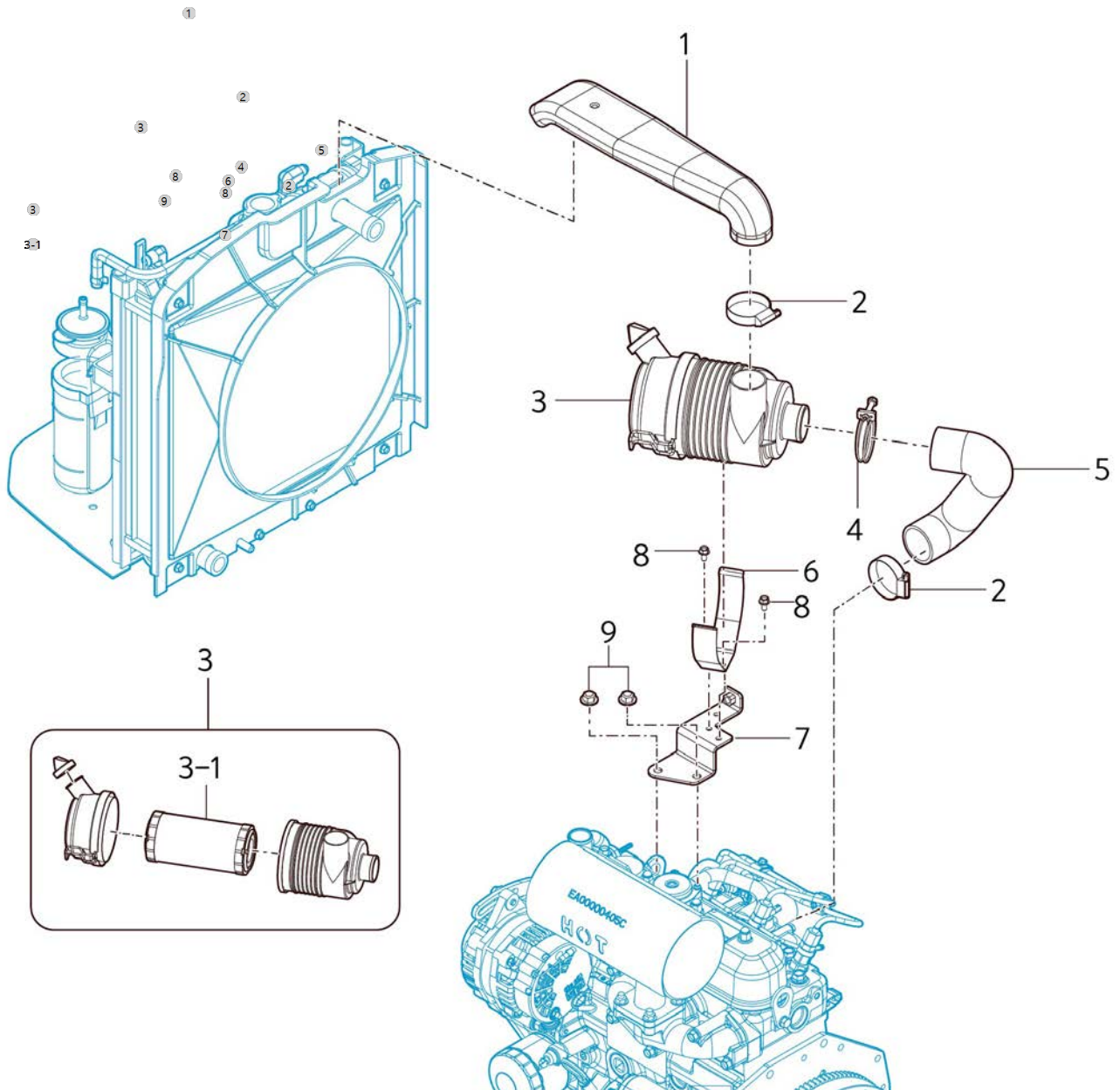

B03031

2400 US_FL(AC02168)

MUFFLER

Year/Month

2022-12-14

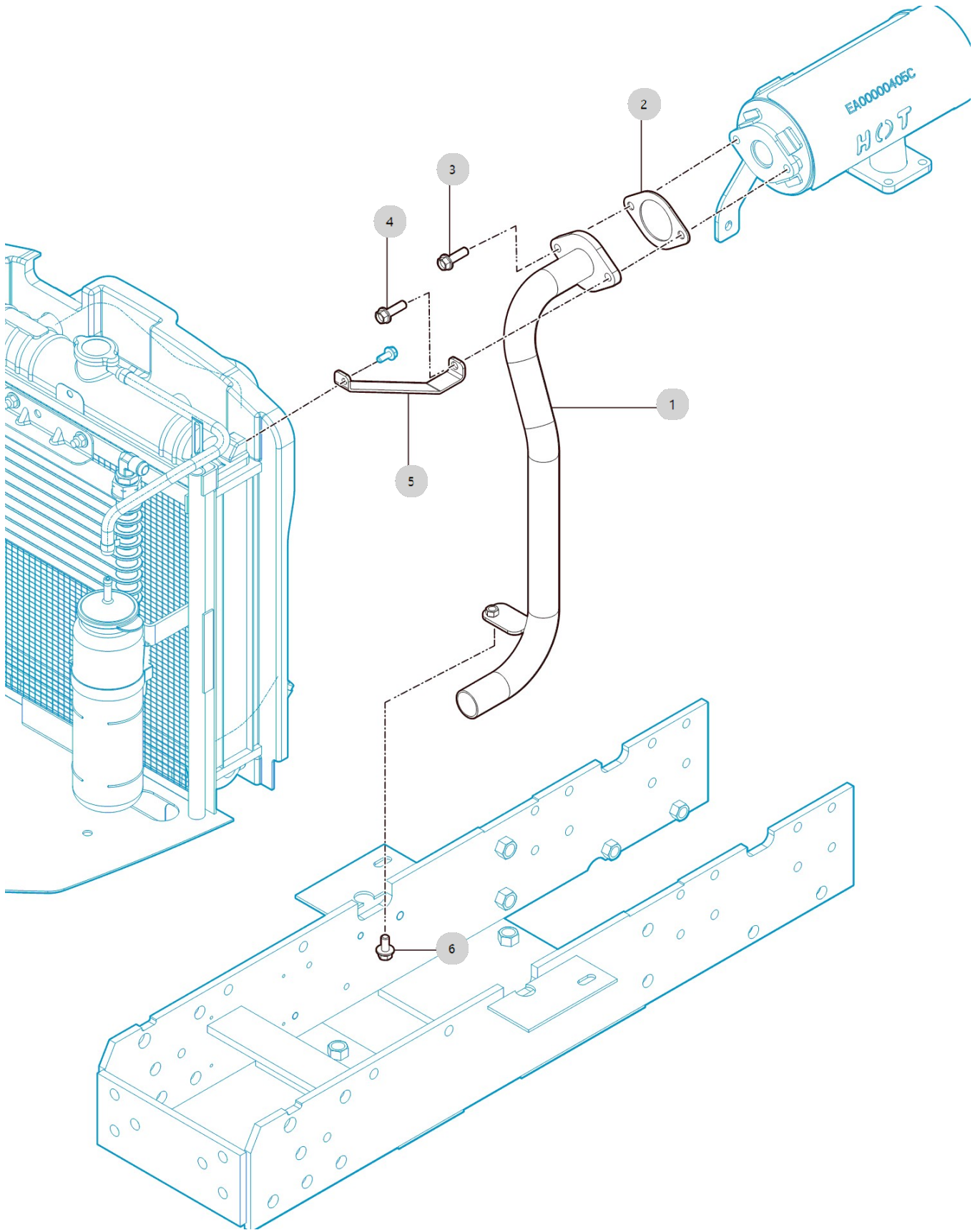

B05010M

2400 US_FL(AC02168)

ACCELERATION SYSTEM

Year/Month

2022-12-14

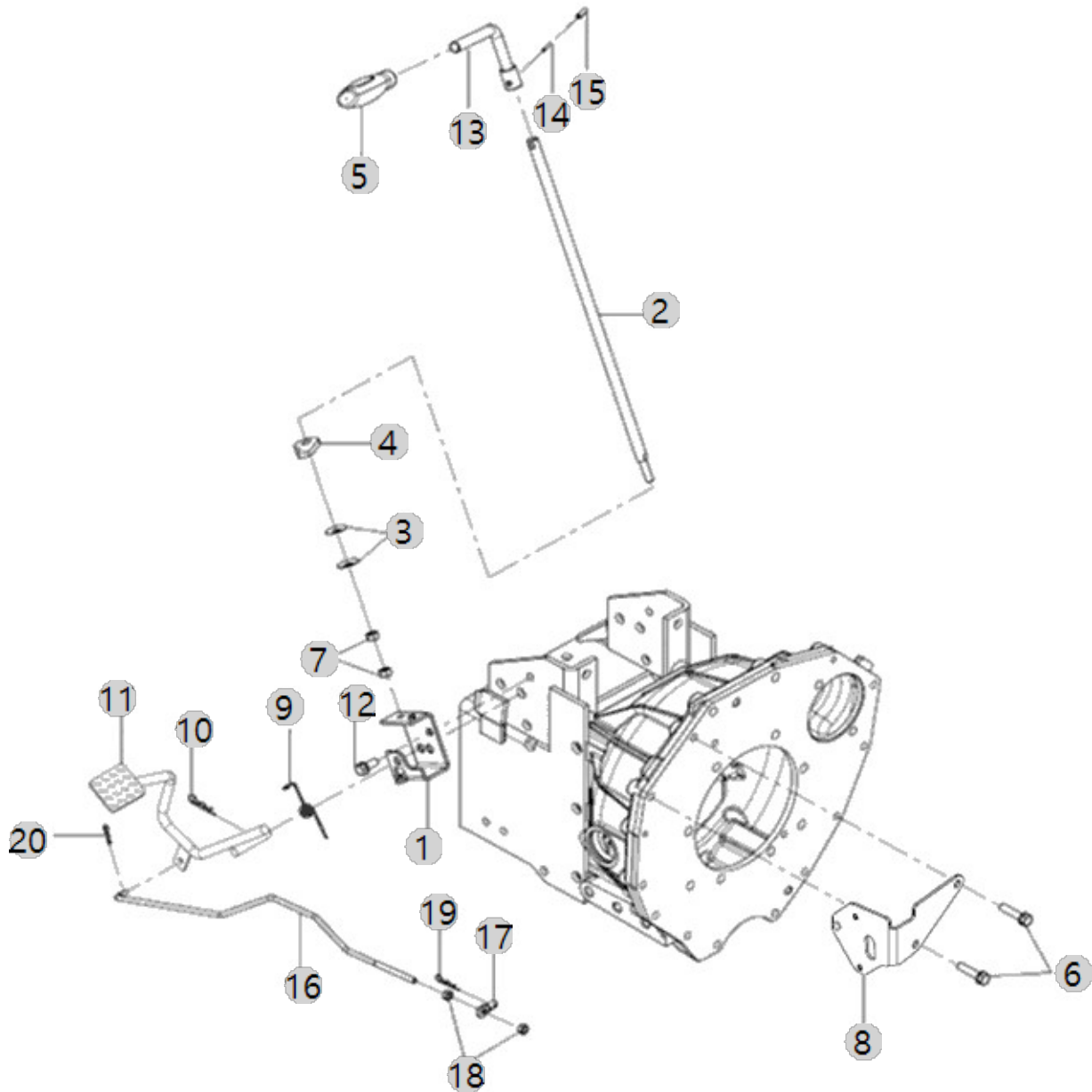

C01010

2400 US_FL(AC02168)

CLUTCH DISC

Year/Month

2022-12-14

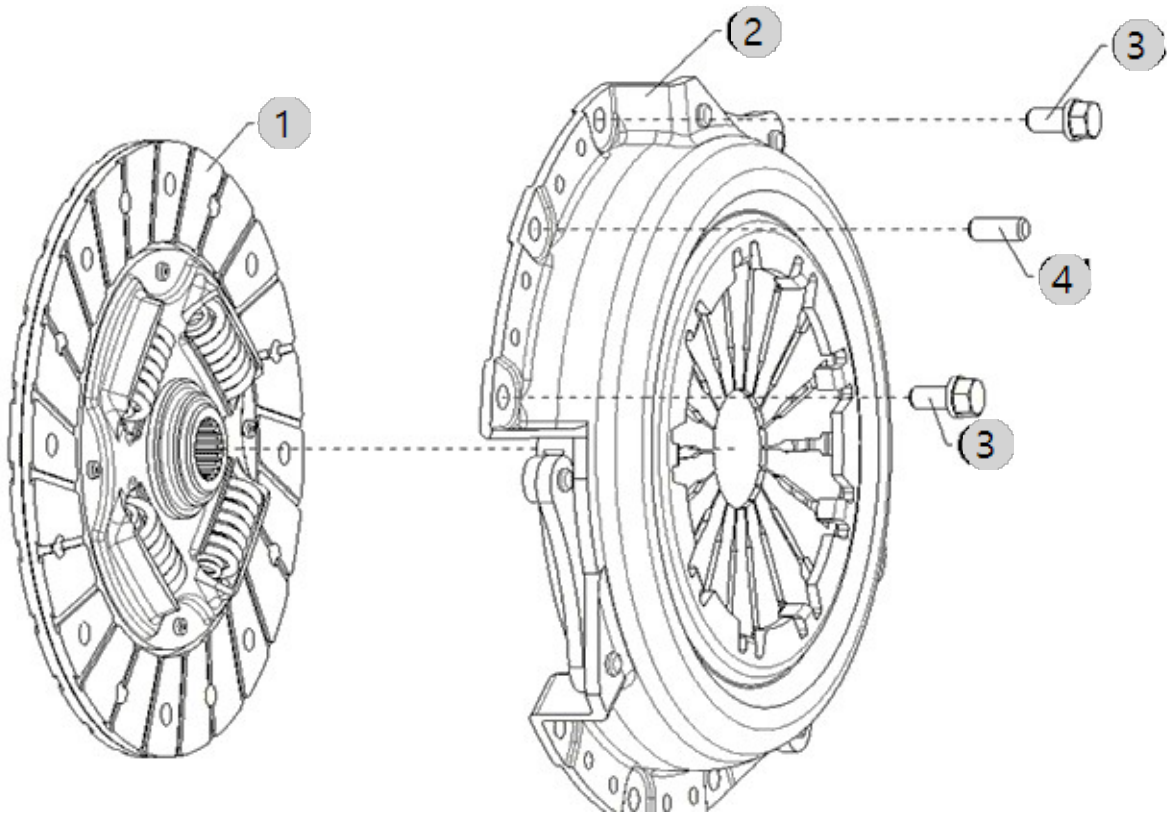

C01030

2400 US_FL(AC02168)

CLUTCH PADAL

Year/Month

2022-12-14

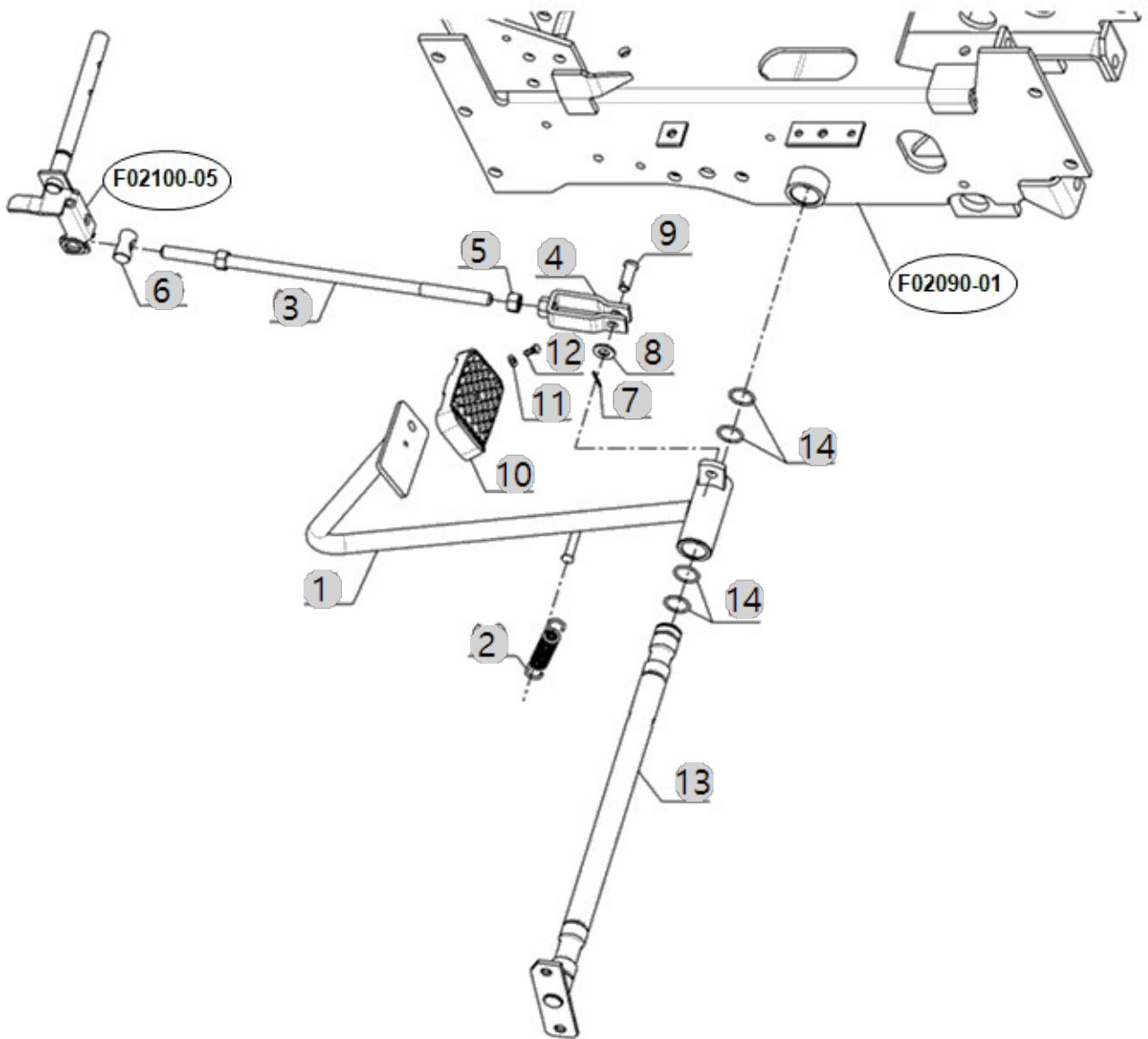

C02010

2400 US_FL(AC02168)

BRAKE PEDAL

Year/Month

2022-12-14

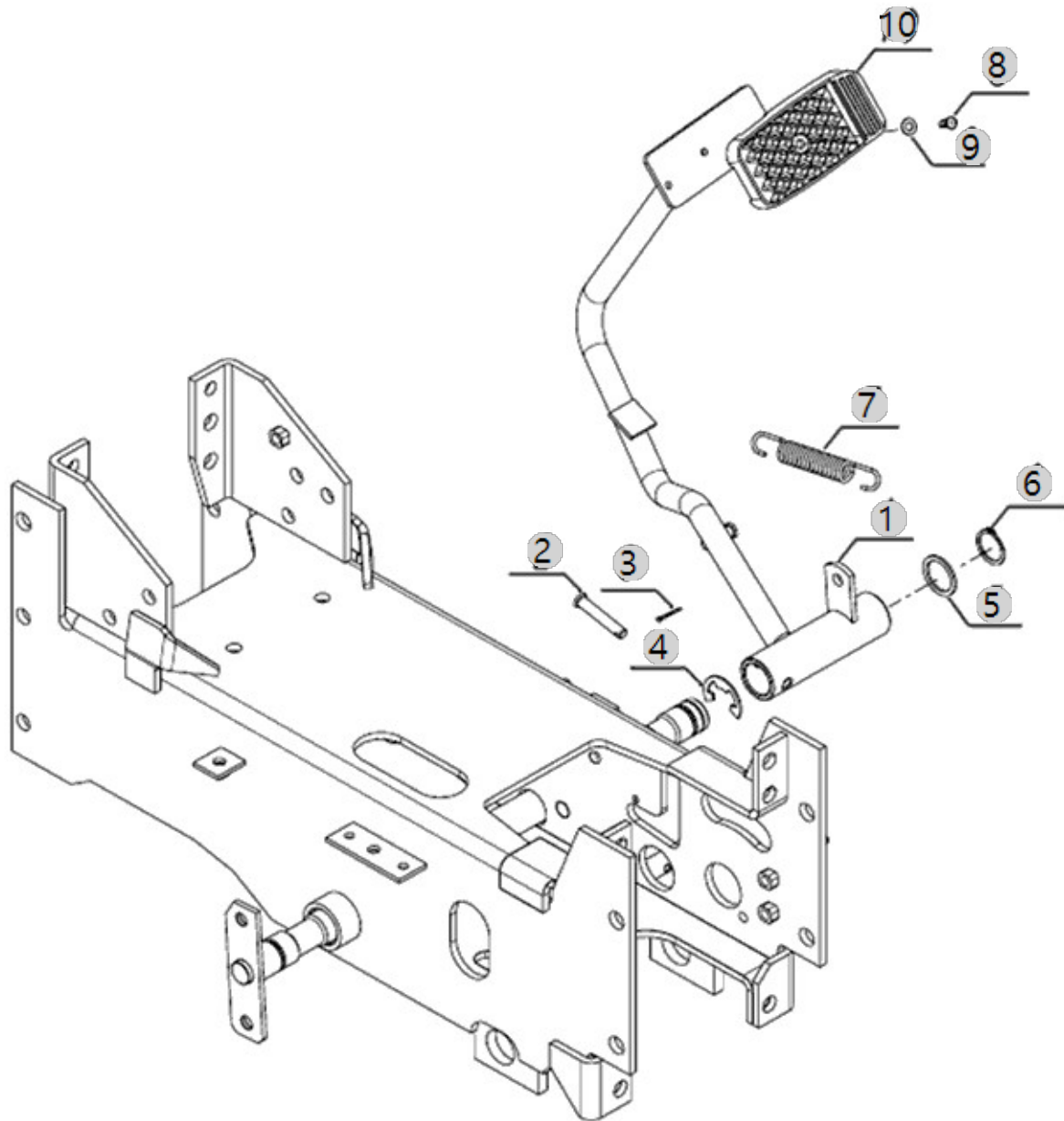

C02030

2400 US_FL(AC02168)

BRAKE ROD

Year/Month

2022-12-14

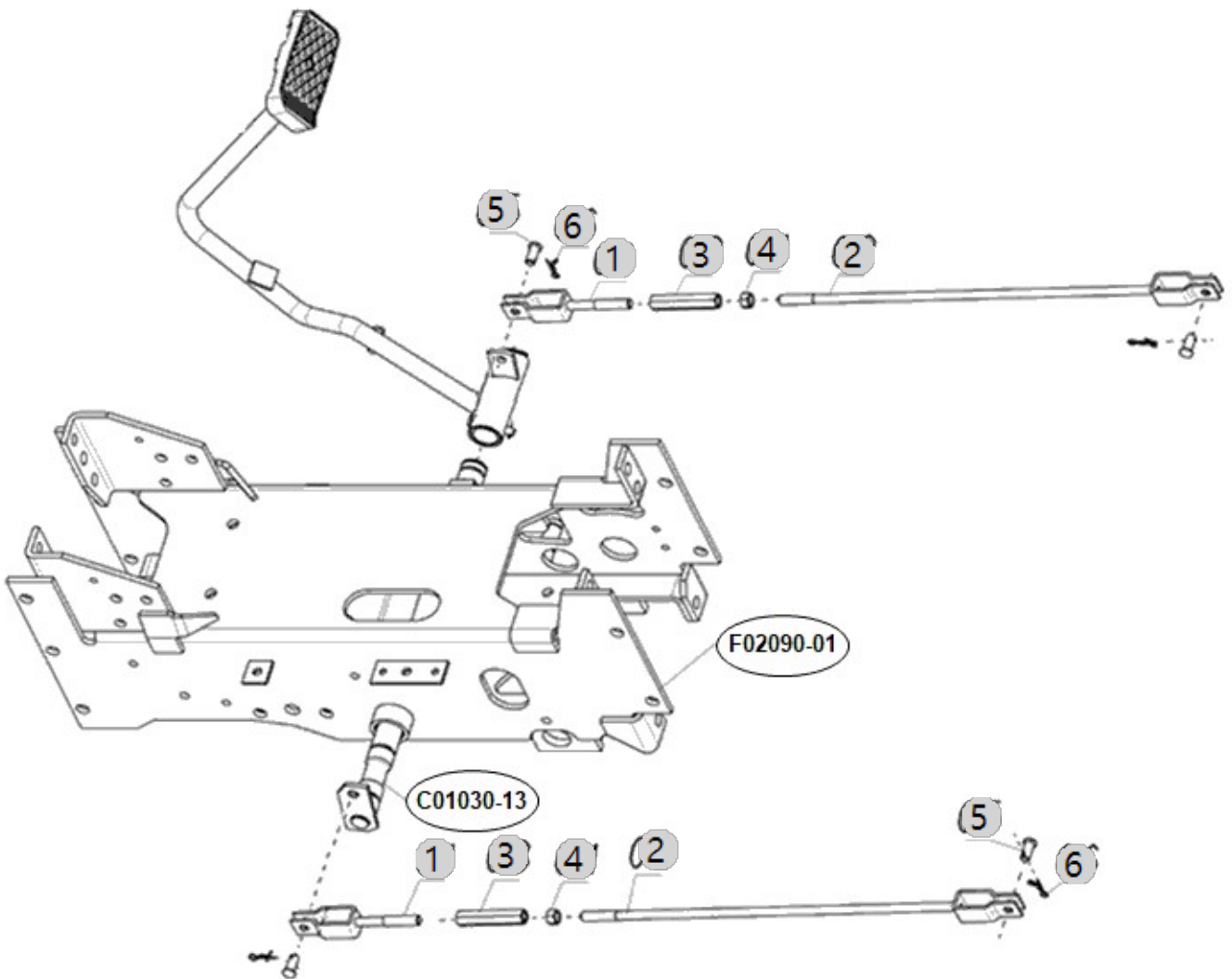

C02064

2400 US_FL(AC02168)

SIDE BRAKE

Year/Month

2022-12-14

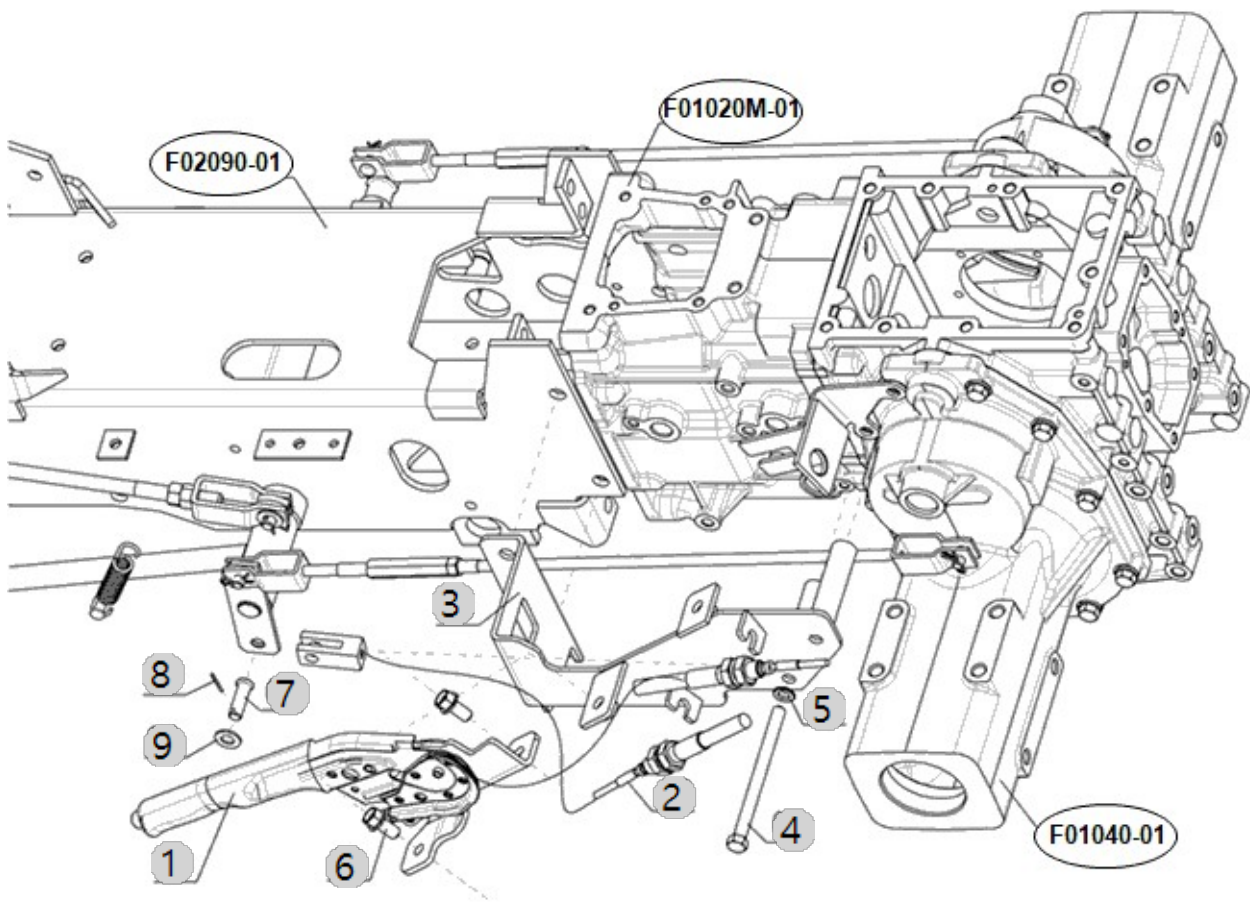

C03010

2400 US_FL(AC02168)

HST PEDAL

Year/Month

2022-12-14

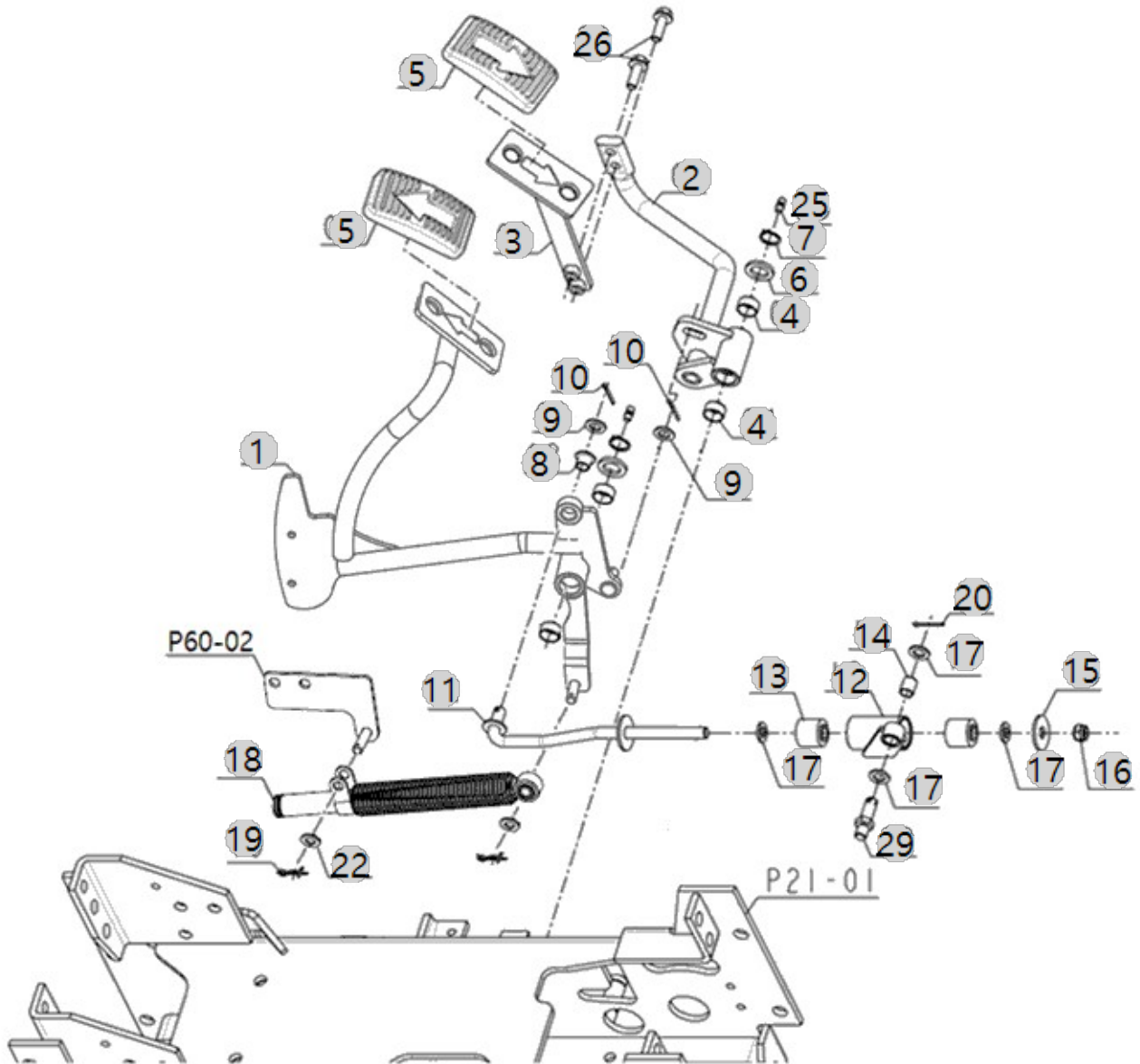

C03010 2400 US_FL(AC02168)	HST PEDAL	Year/Month
		2022-12-14

순번 (NO)	부품번호 (PART NO)	품명 (PART NAME)	품명 (PART NAME)	수량 (QTY)	규격 (SPEC)	비고 (REMARK)
1	TA00070956B	전진 페달 조합_FL	FORWARD PEDAL ASS'Y	1		
1	TA00070956A	전진 페달 조합_FL	FORWARD PEDAL ASS'Y	1		
2	TA00050638B	후진 페달조합 B	REVERSE PEDAL ASS'Y B	1		
2	TA00050638A	후진 페달조합 B	REVERSE PEDAL ASS'Y B	1		
3	TA00017364B	후진페달조합A	ARM ASS'Y A, REVERSE PEDAL	1	-	
3	TA00017364A	후진페달조합A	PEDAL	1	-	
4	24550-016100	드라이부시	DRY BUSH	4	16X10	
5	TA00001508A	전후진패달커버	PEDAL COVER	2		
6	TA00017361B	와셔	PEDAL	2	T3.2	
7	22242-000160	축용스냅링16	SNAP RING, SHAFT (Φ16)	2	D16	
8	TA00017360A	페달암 부시	PEDAL	1	D12	
9	22117-100000	평와셔(소형)	WASHER, PLAIN (Φ 10)	2	M10	
10	22417-250220	할핀	PIN , COTTER (2-22)	2	D2.5X22	
11	TA00060284A	로드 A 조합	ROD A ASS'Y(2510HL)	1		
11	TA00017051A	로드A 조합	ROD ASSY	1	-	
12	TA00017053B	로드B 조합	ROD ASSY	1	-	
13	TA00017057A	방진고무	RUBBER	2	-	
14	24550-010150	드라이부시	DRY_BUSH	1	10X15	
15	22157-100000	평와셔	WASHER, PLAIN (Φ 10)	1	M10	
16	26346-100002	U너트10	Nut, U-type (Φ10)	1	M10X1.5	
17	22117-100000	평와셔(소형)	WASHER, PLAIN (Φ 10)	4	M10	
18	TA00017172A	HST 댐퍼	HST DAMPER	1		
19	22127-080000	플라인와셔8	WASHER, PLAIN (D80)	2	M8	
20	22417-250220	할핀	PIN , COTTER (2-22)	1	D2.5X22	
22	RR64050000C4	빠짐방지 스냅핀 8	PIN 8, COME-OFF SNAP	2	D1.6	
25	24764-060000	그리스니플	GREASE NIPPLE	2		
26	26106-080252	육각플랜지볼트	SCREW,HEXFLANGEHEADCAP	2	M8XP1.25X25	
29	TA00017038B	스터드볼트	STUD BOLT	1	D14(육각환봉)	

C04000M

2400 US_FL(AC02168)

LEVER&PEDAL ASS'Y

Year/Month

2022-12-14

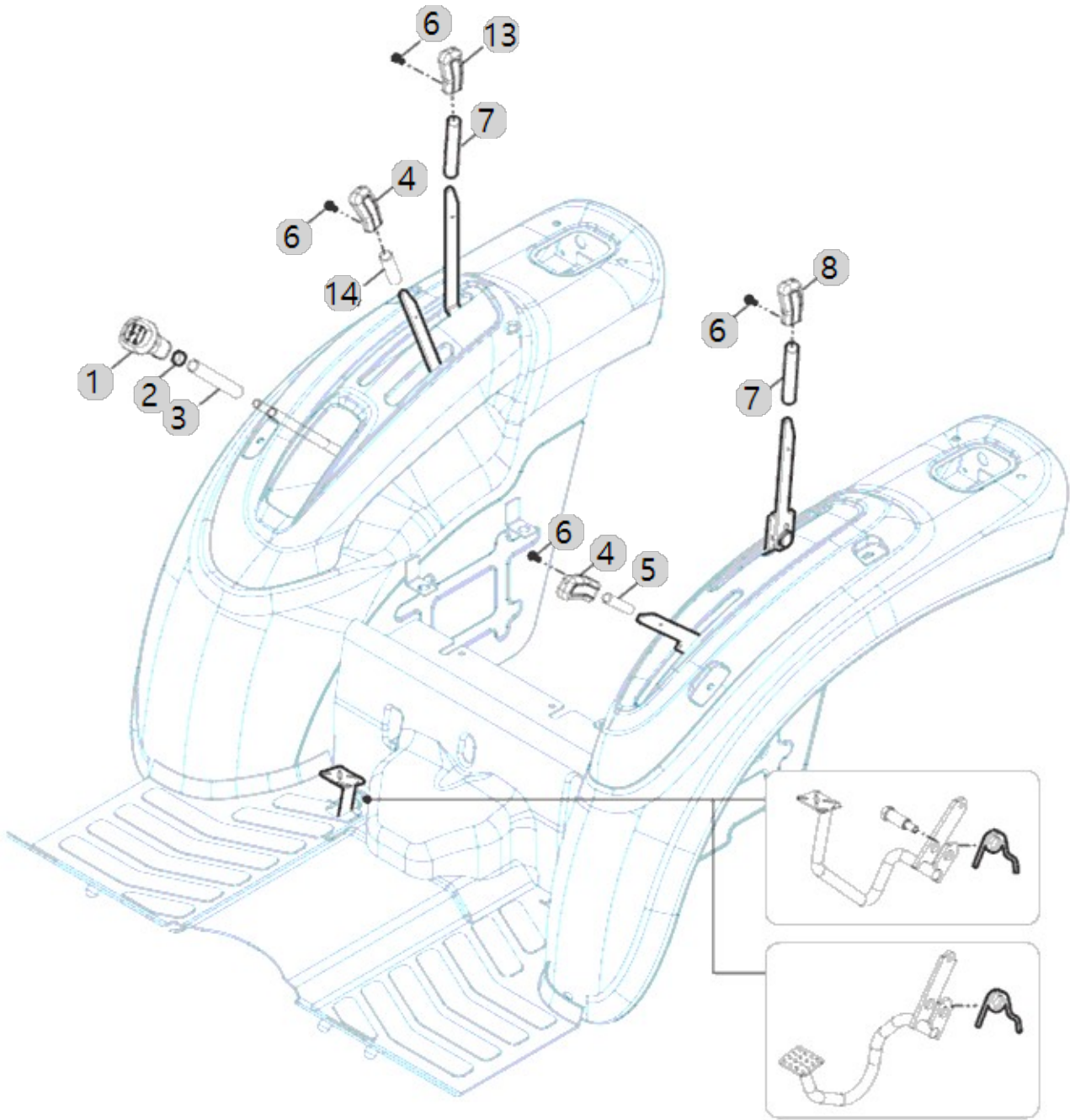

C04040M

2400 US_FL(AC02168)

DIFF. LOCK PEDAL

Year/Month

2022-12-14

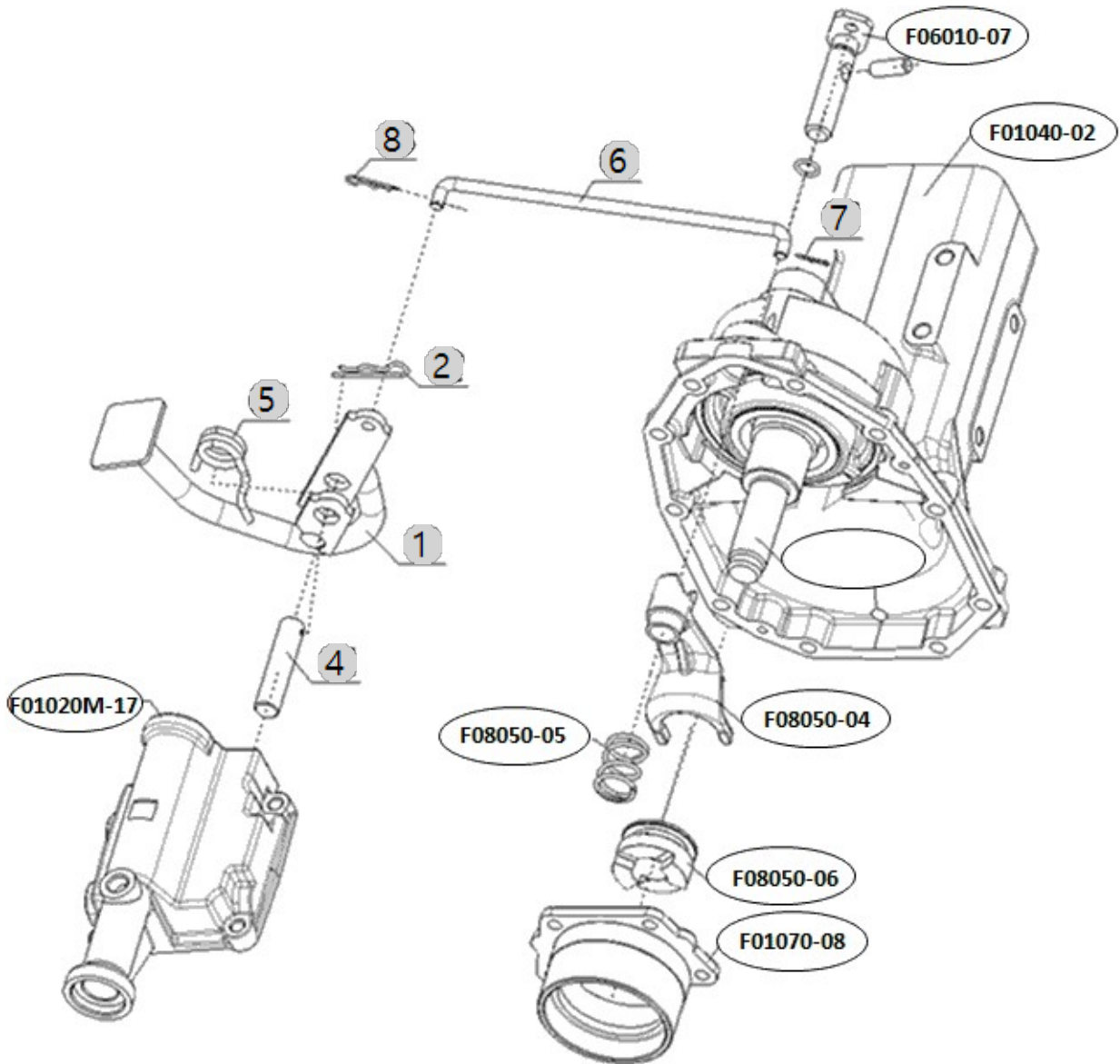

D01010

2400 US_FL(AC02168)

HYDRAULIC PUMP

Year/Month

2022-12-14

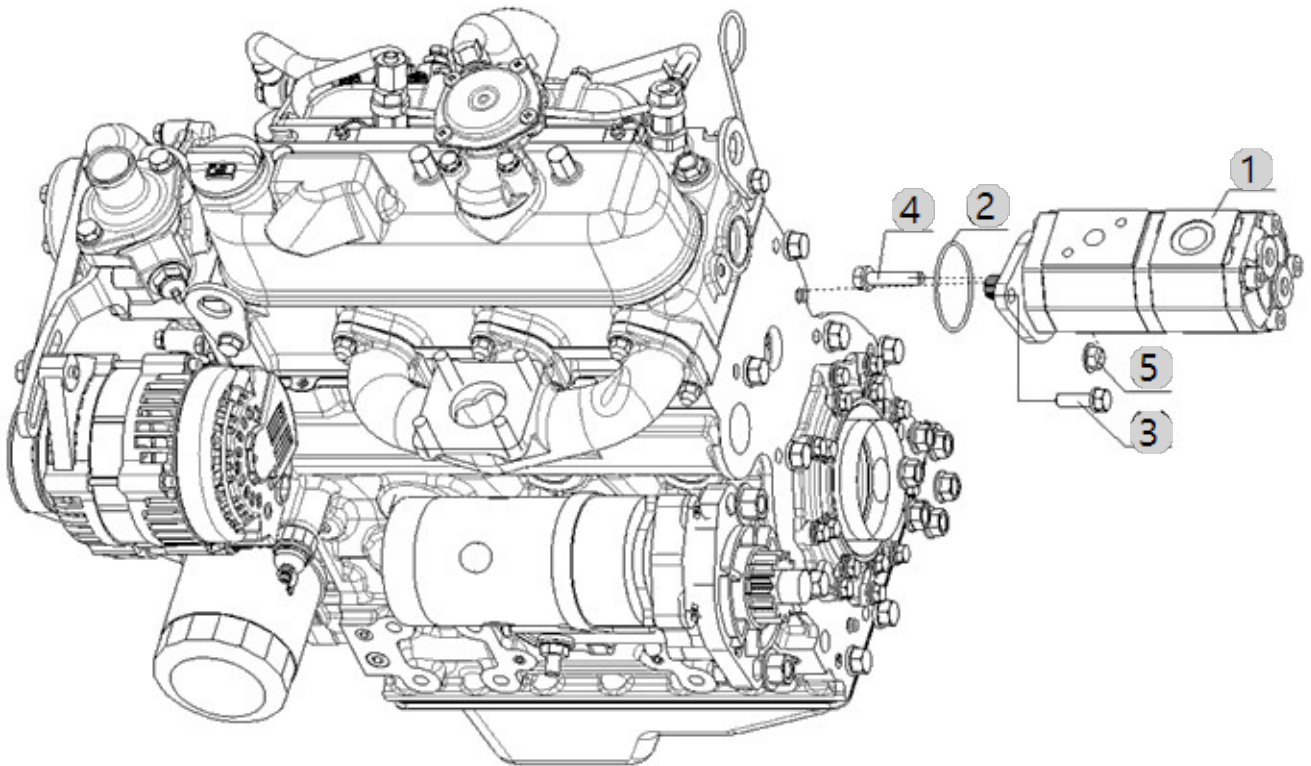

D01011

2400 US_FL(AC02168)

HYDRAULIC OIL LINE

Year/Month

2022-12-14

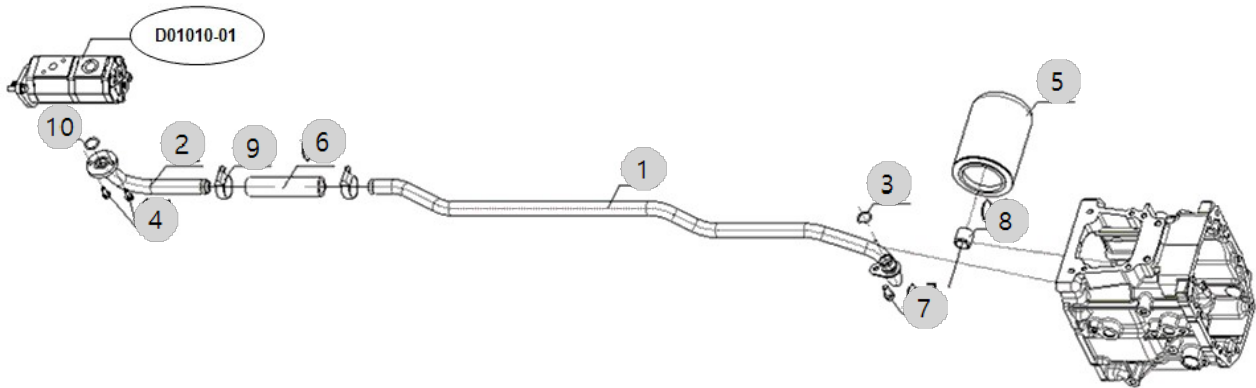

D01012

2400 US_FL(AC02168)

HYDRAULIC OIL LINE/DELIVERY

Year/Month

2022-12-14

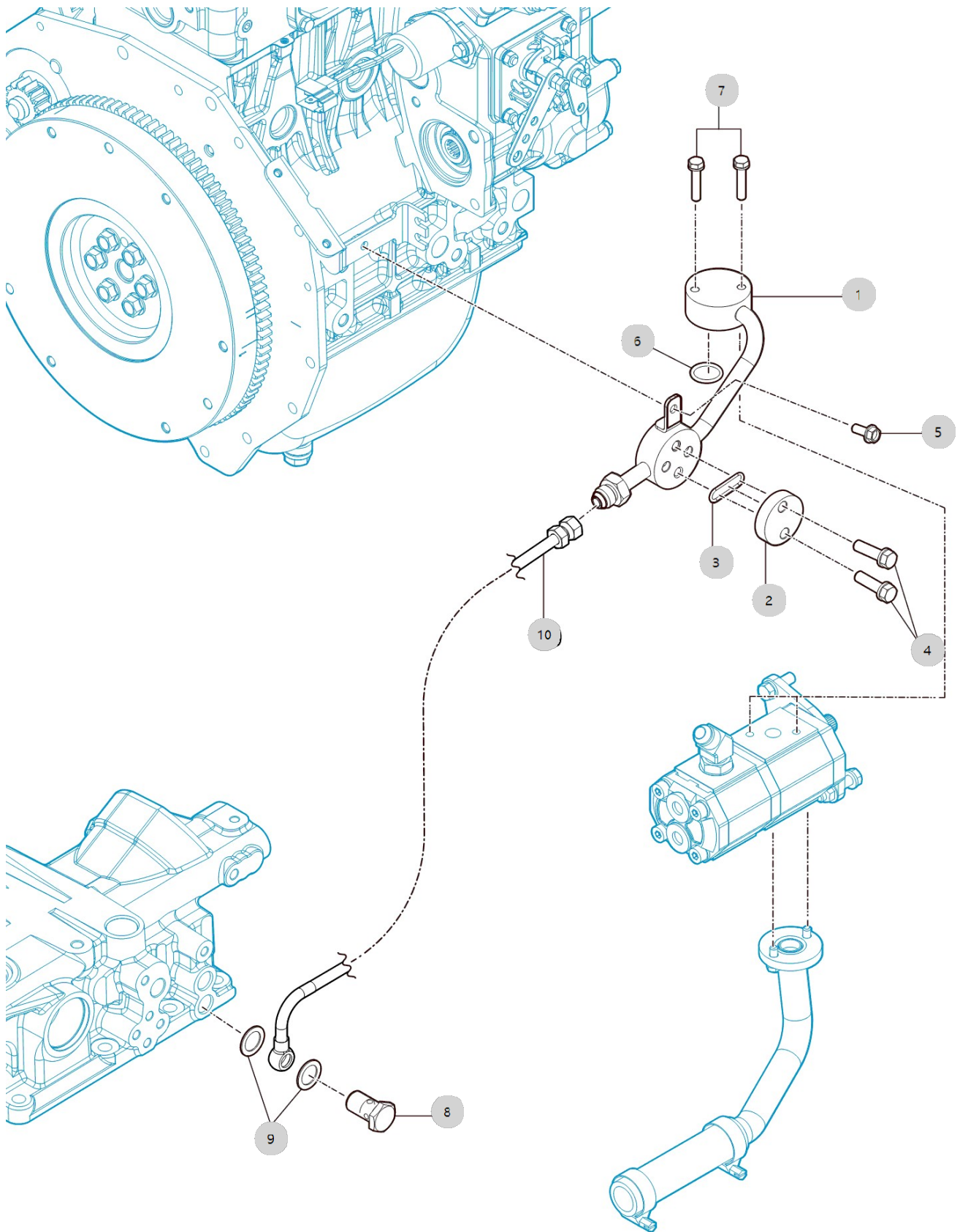

D02010

2400 US_FL(AC02168)

STEERING WHEEL

Year/Month

2022-12-14

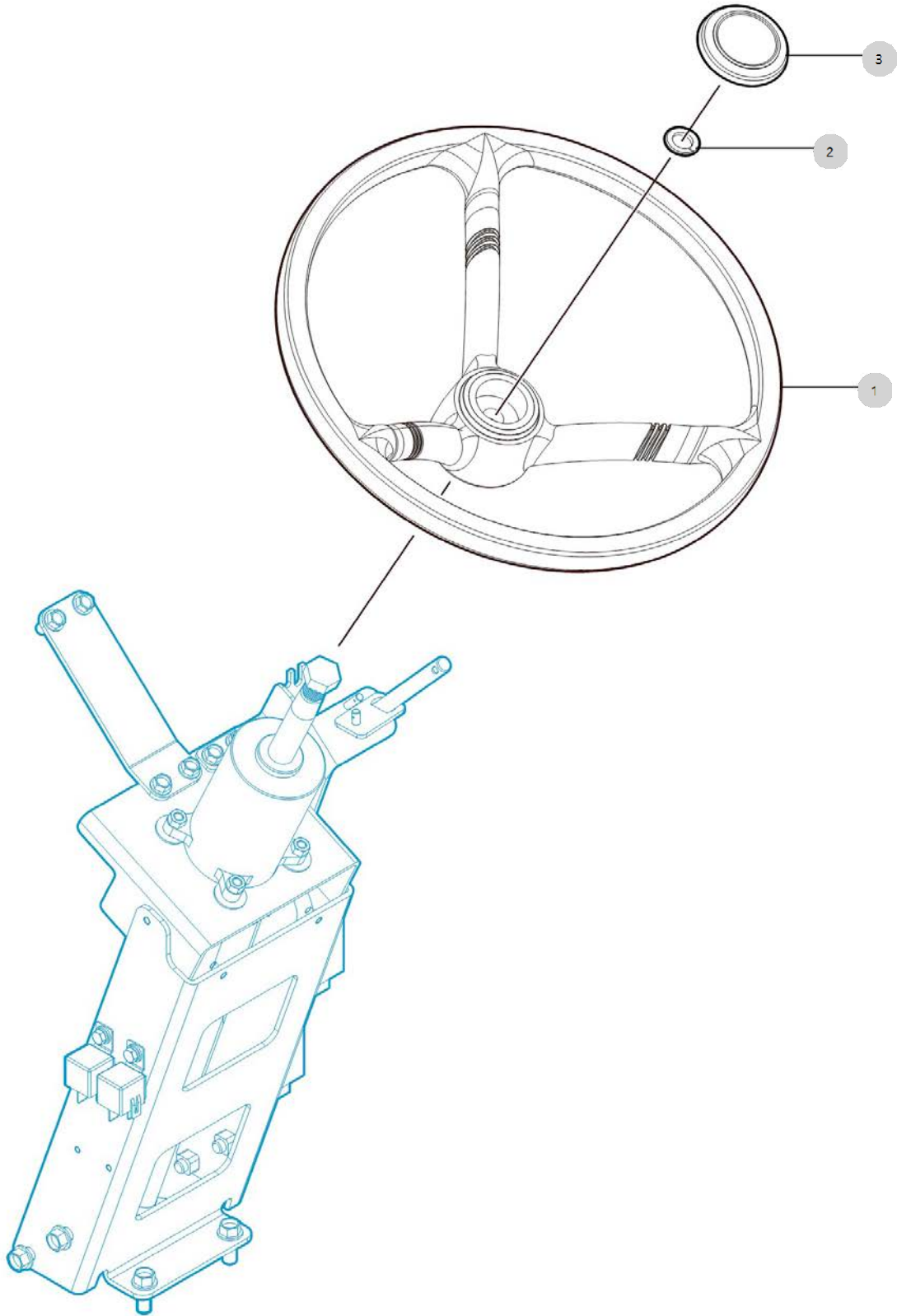

D02011

2400 US_FL(AC02168)

STEERING MOUNTING

Year/Month

2022-12-14

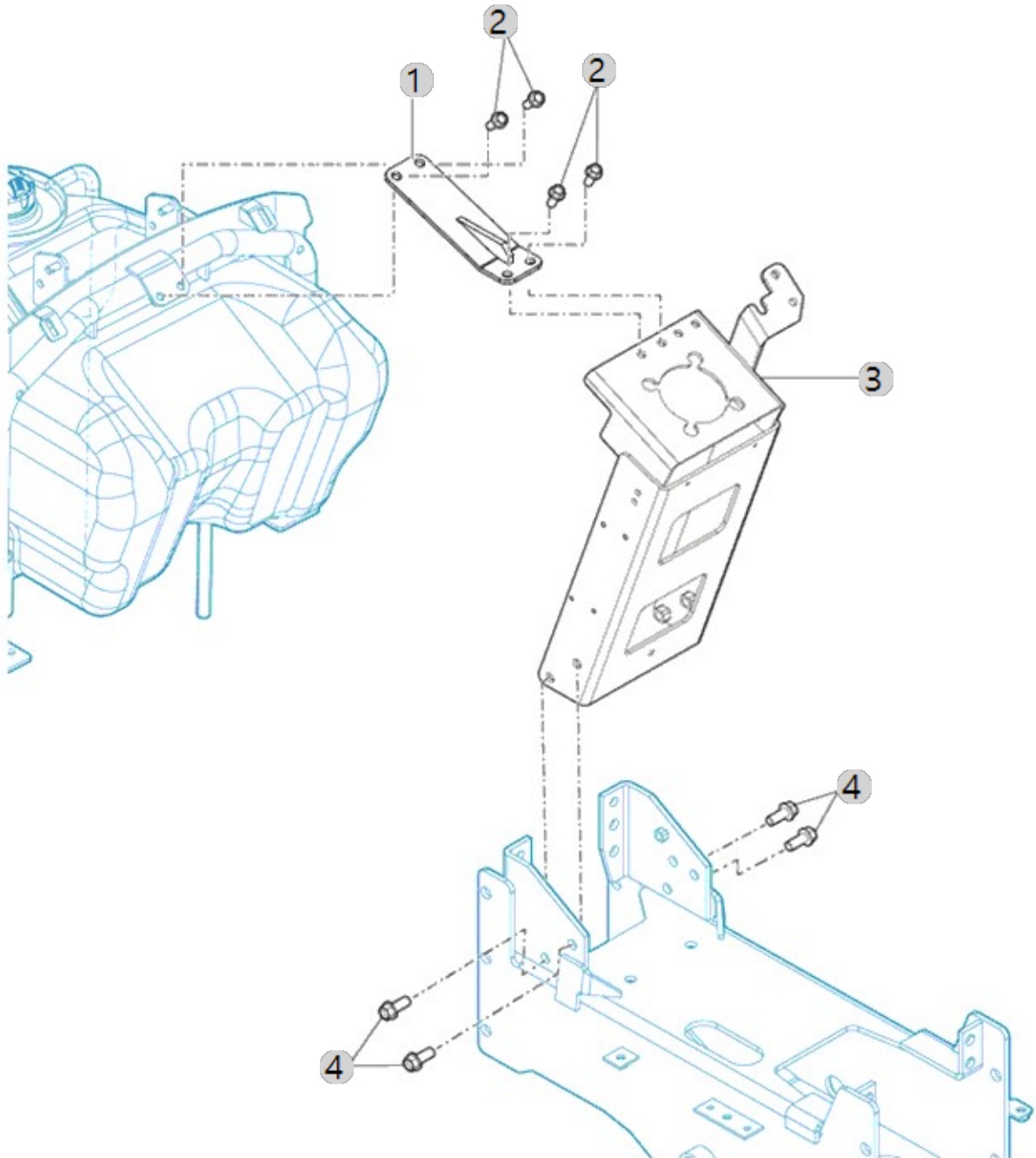

D02020

2400 US_FL(AC02168)

STEERING VALVE

Year/Month

2022-12-14

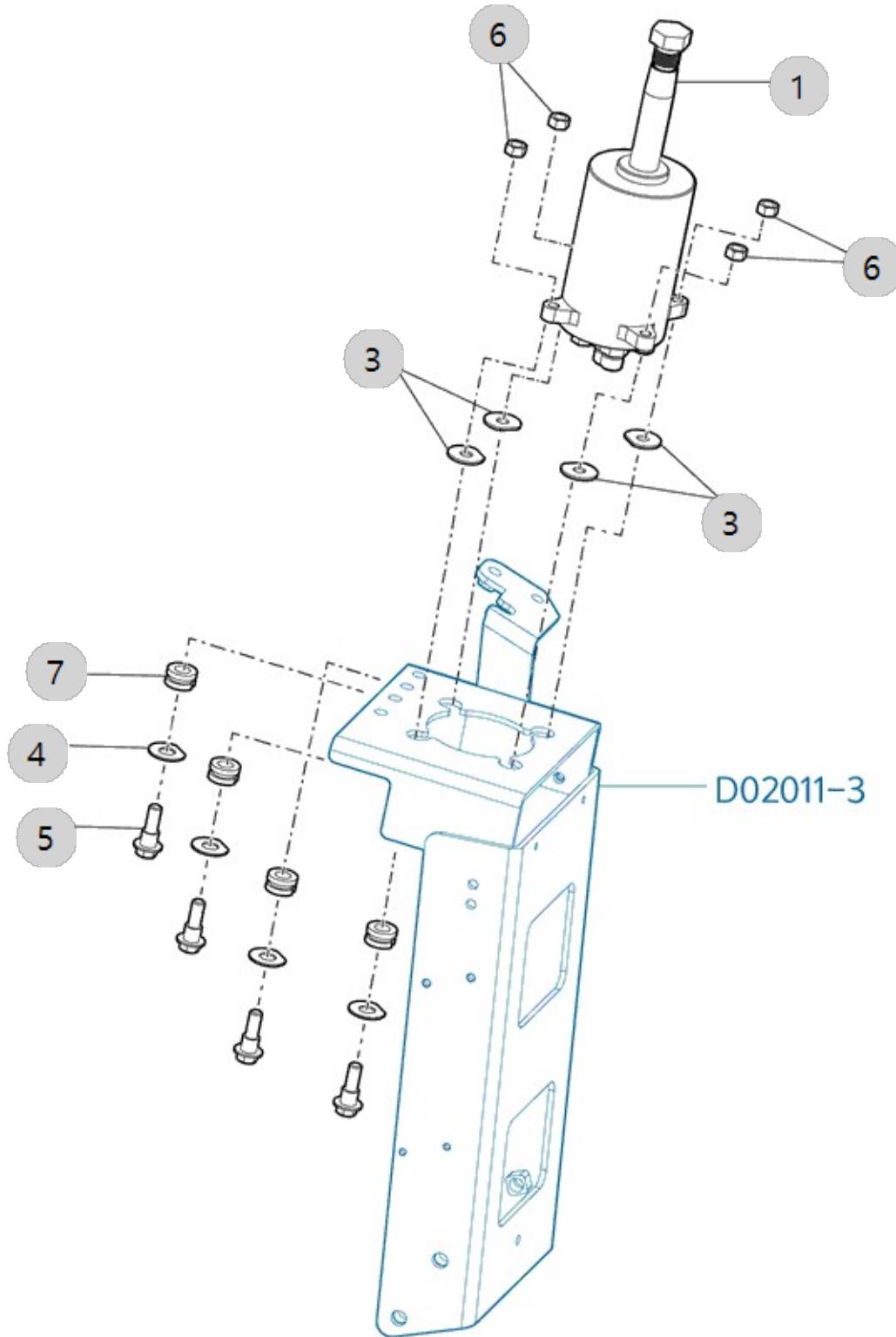

D02030

2400 US_FL(AC02168)

PST HOSE

Year/Month

2022-12-14

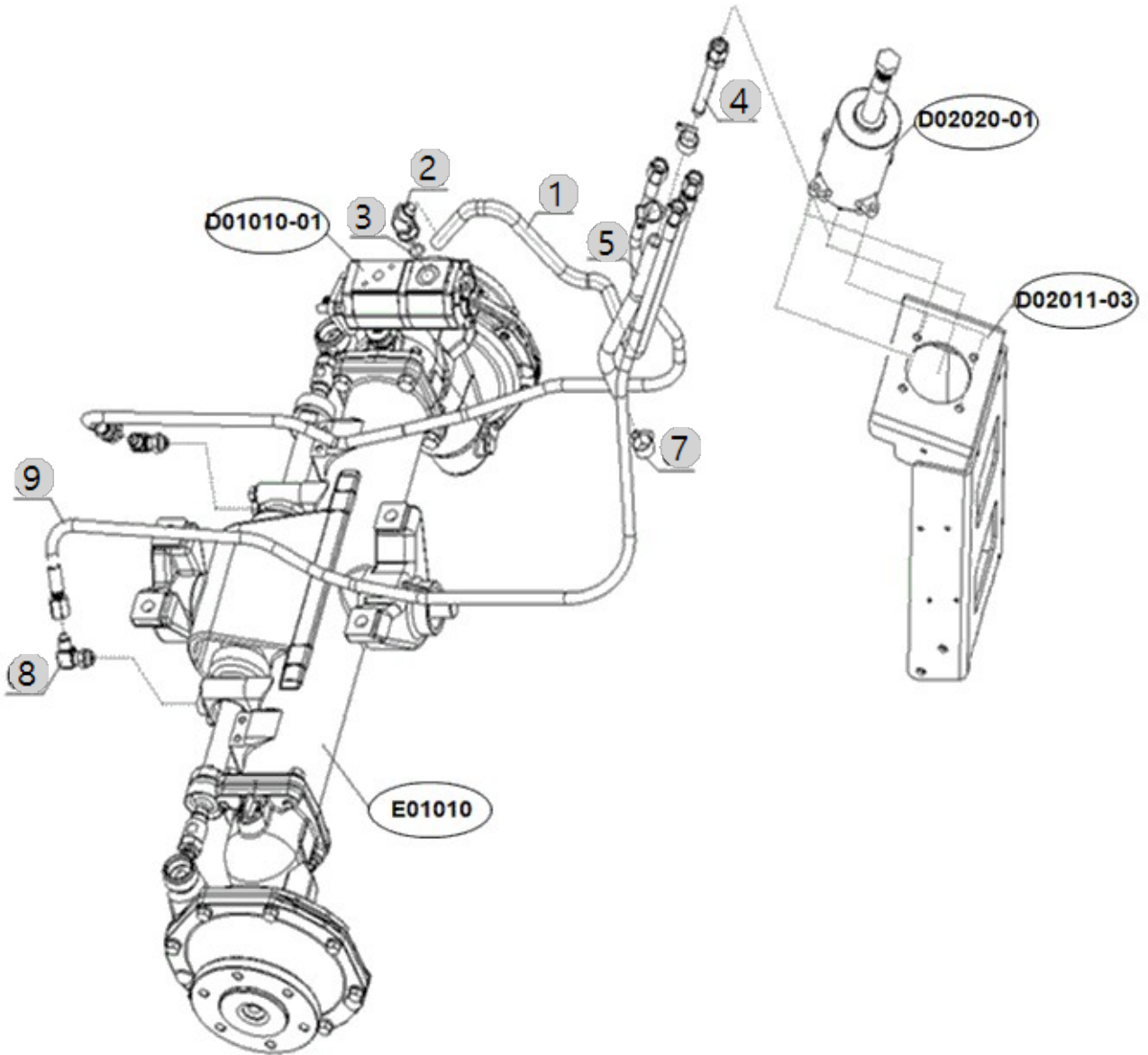

D02041

2400 US_FL(AC02168)

PST COVER

Year/Month

2022-12-14

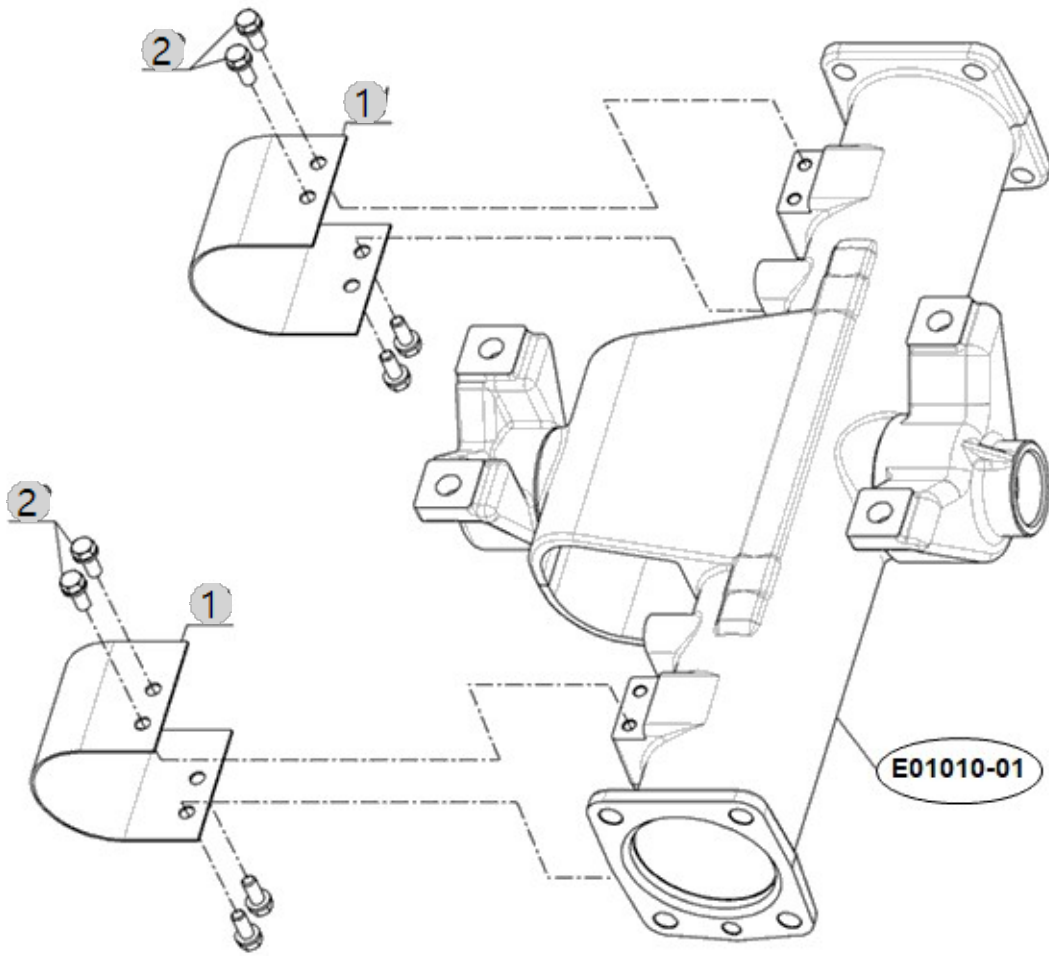

E01010

2400 US_FL(AC02168)

FRONT AXLE CASE

Year/Month

2022-12-14

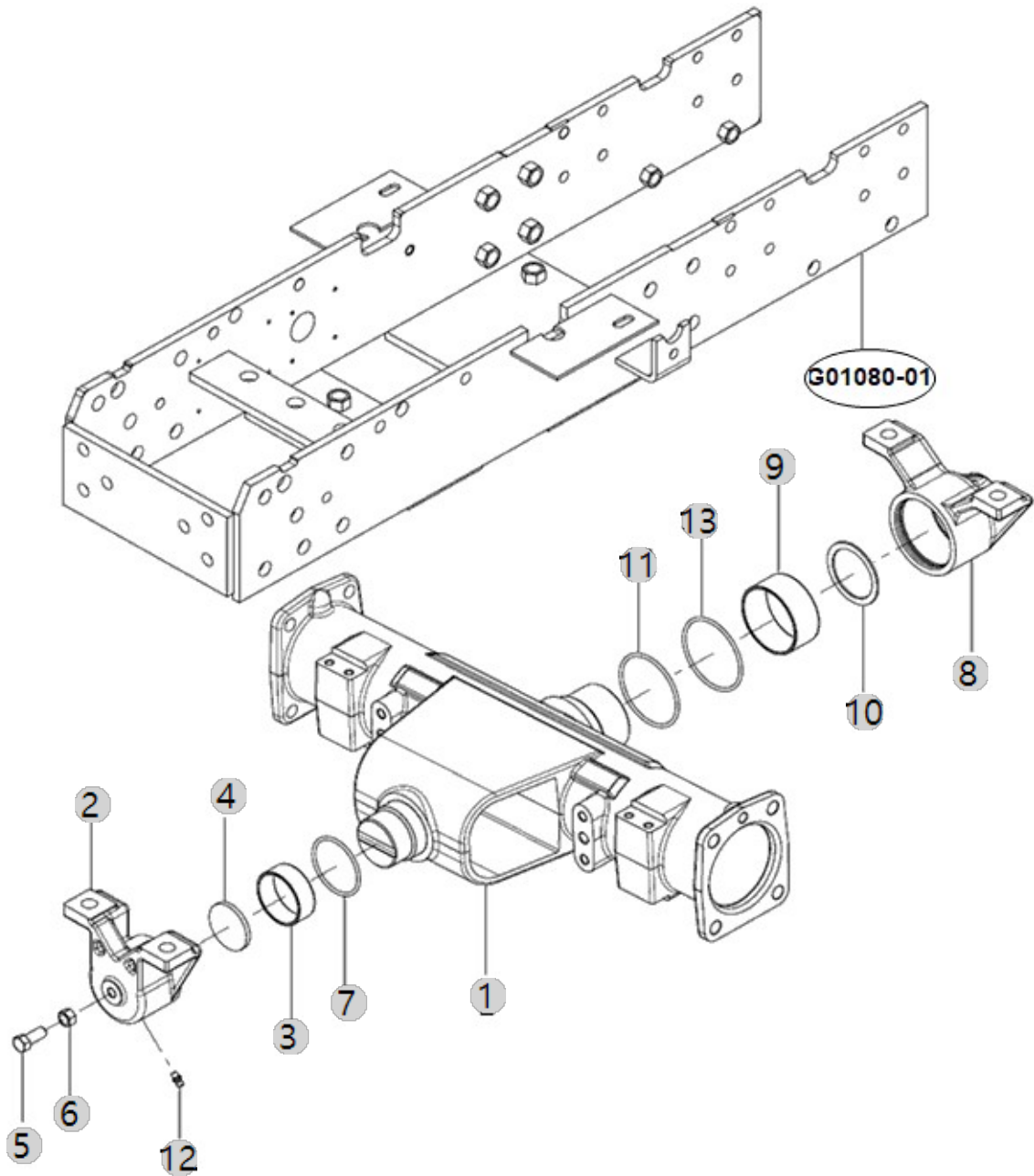

E01030

2400 US_FL(AC02168)

GEAR CASE, FRONT AXLE

Year/Month

2022-12-14

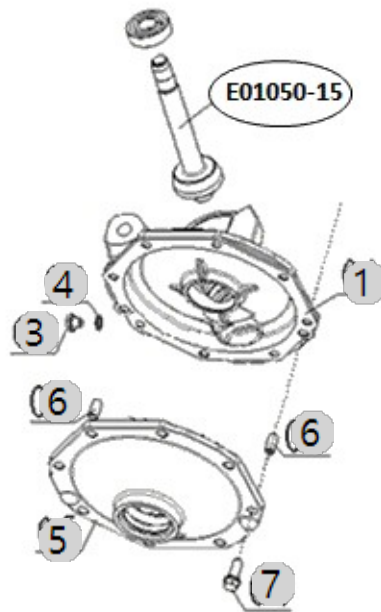
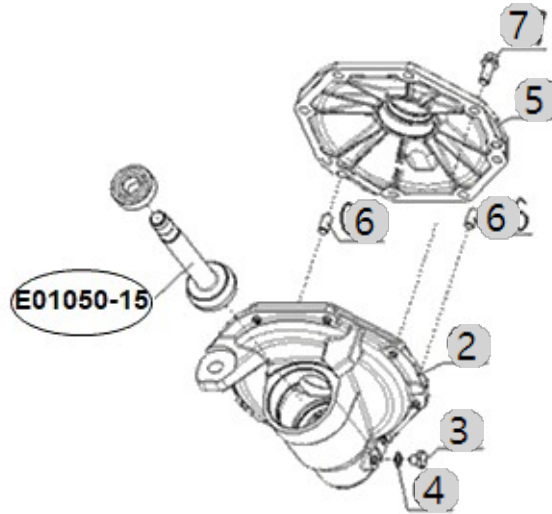

E01030-1

2400 US_FL(AC02168)

GEAR CASE, FRONT AXLE

Year/Month

2022-12-14

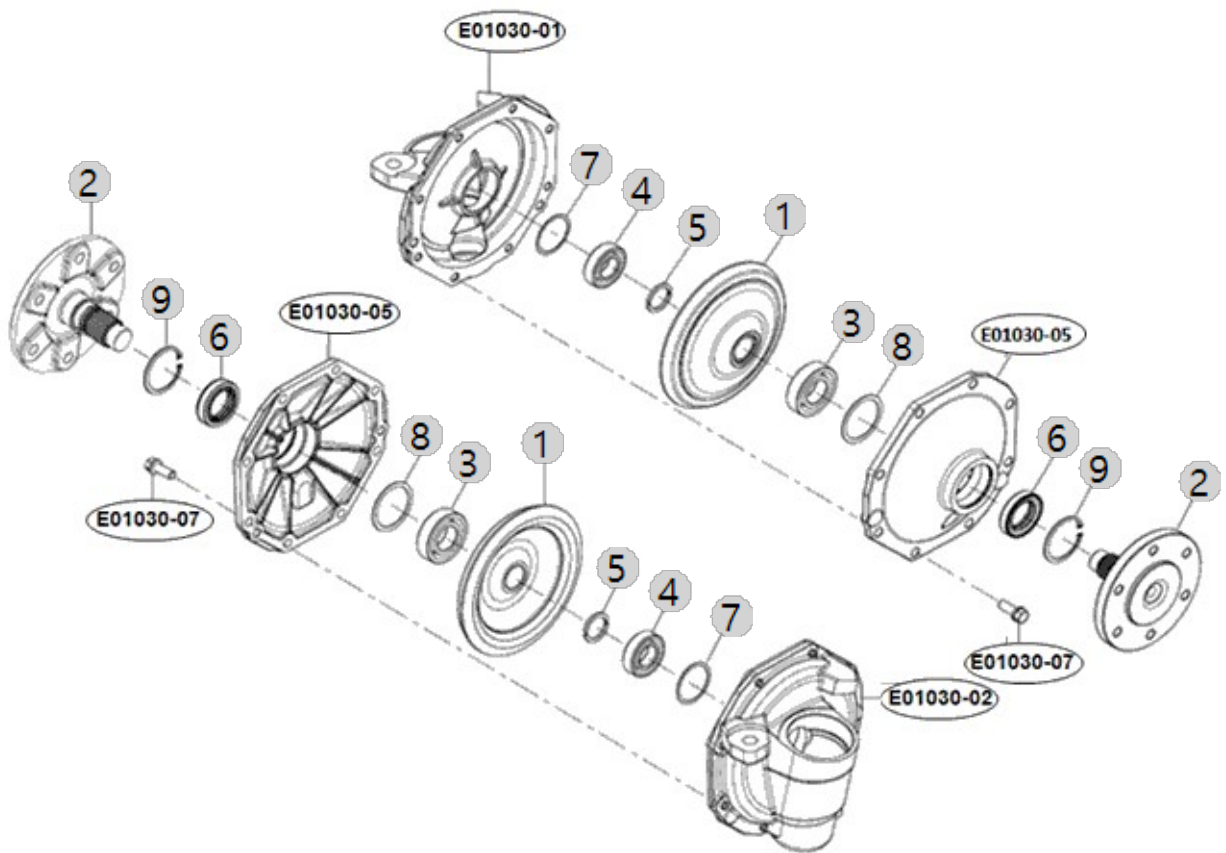

E01040

2400 US_FL(AC02168)

FRONT DIFFERENTIAL

Year/Month

2022-12-14

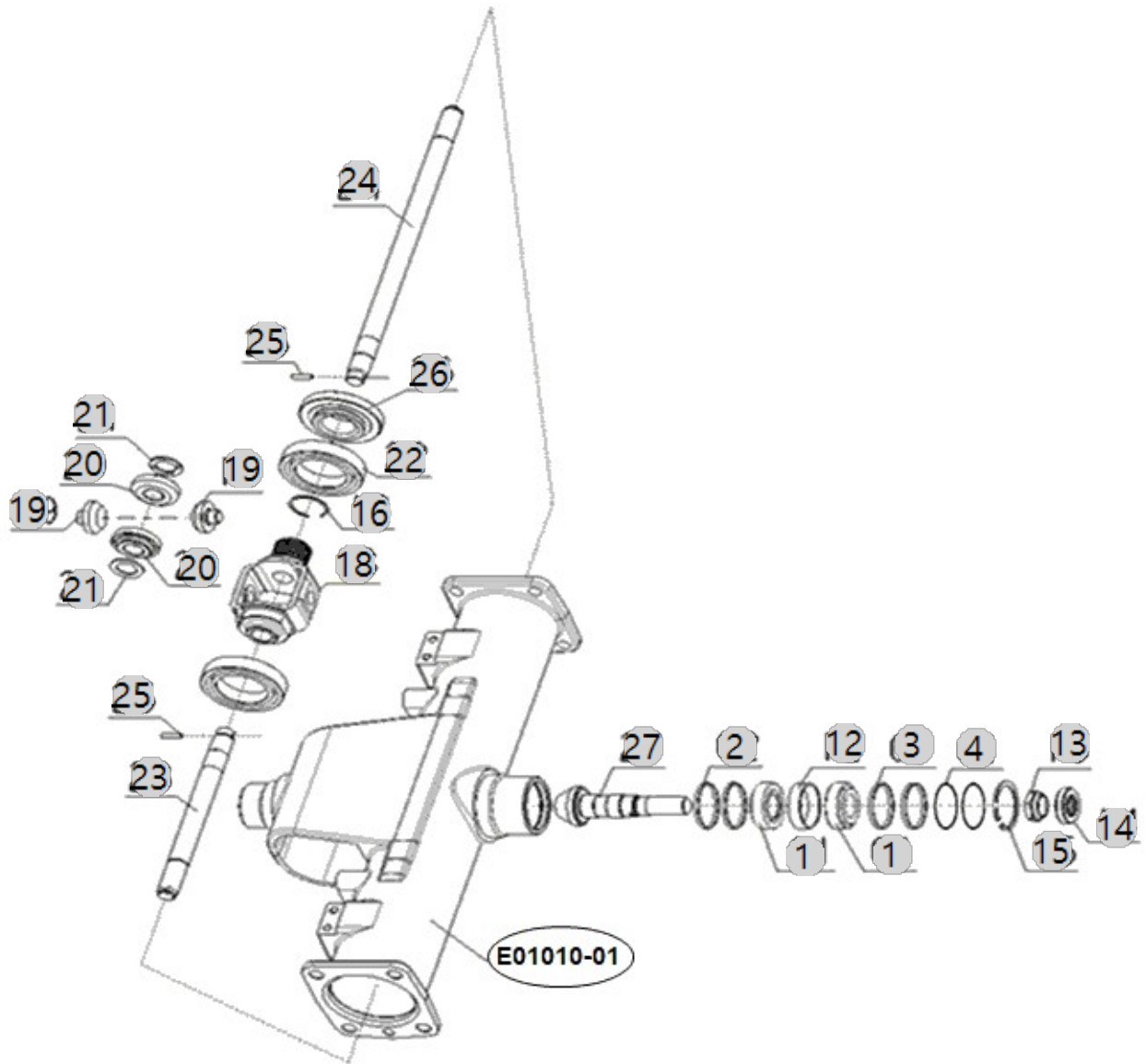

E01050

2400 US_FL(AC02168)

BEVEL GEAR

Year/Month

2022-12-14

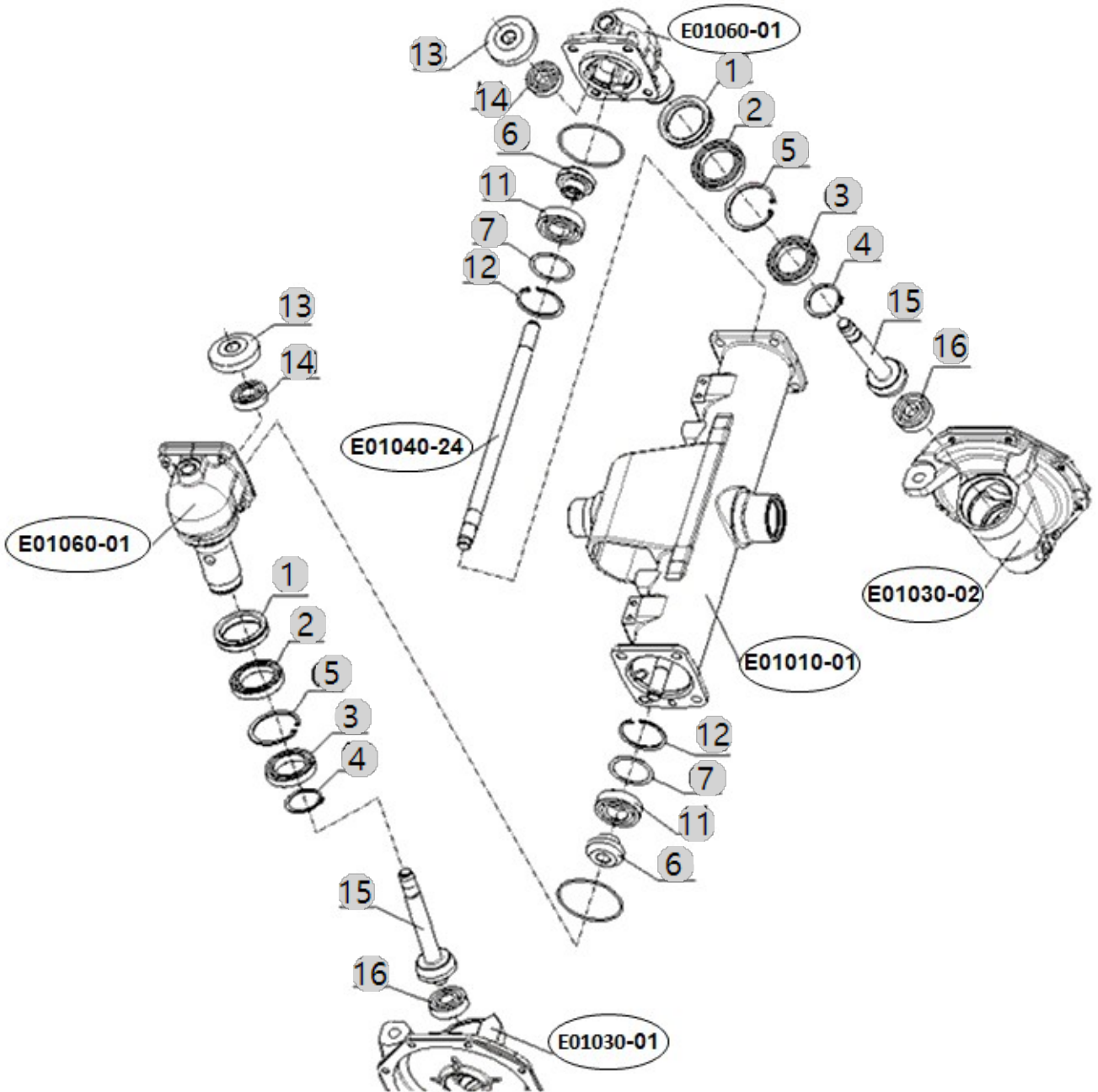

E01070M

2400 US_FL(AC02168)

FRONT DRIVE SHAFT

Year/Month

2022-12-14

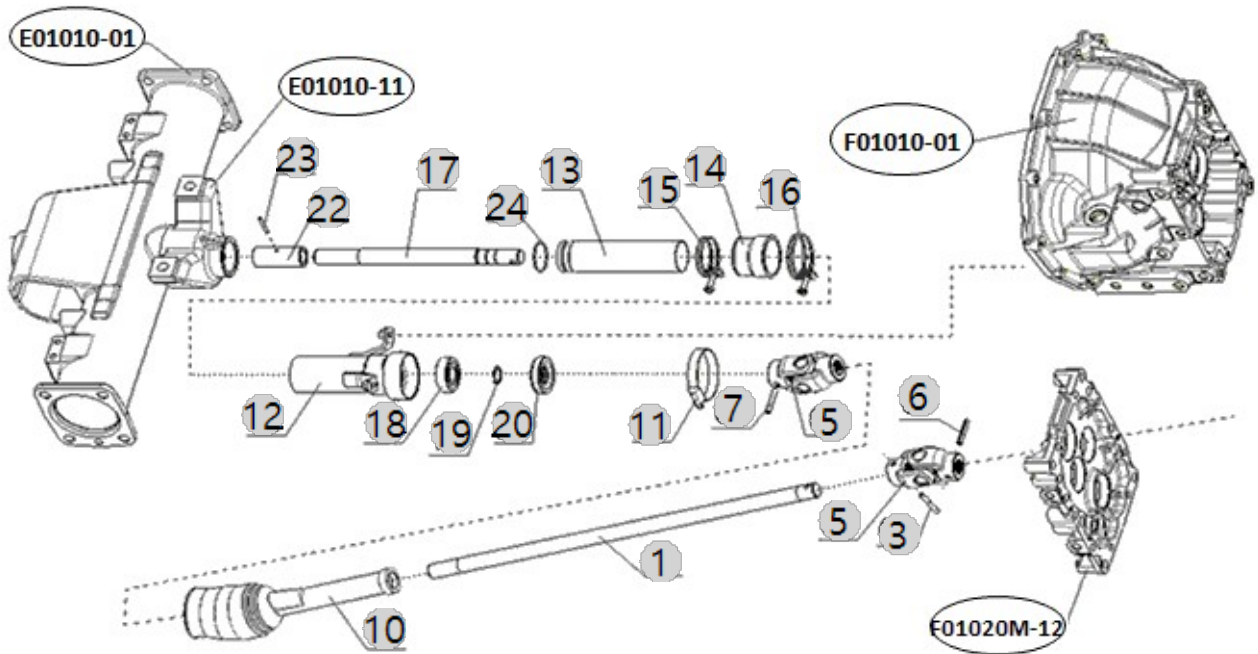

E01080

2400 US_FL(AC02168)

TIE ROD

Year/Month

2022-12-14

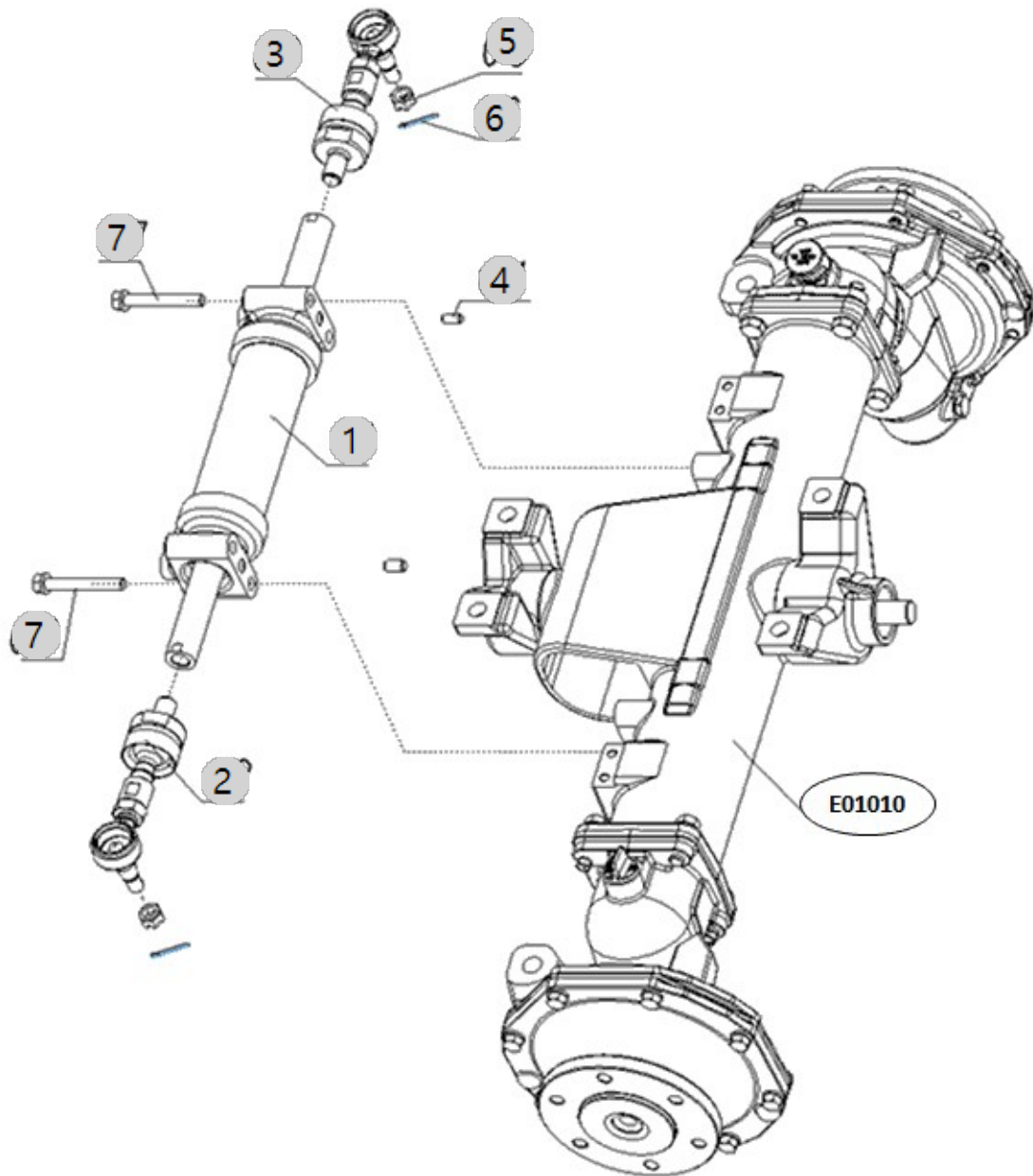

F01010

소형 기계식 (복미) TM
(AC00550)

(CLUTCH HOUSING)

Year/Month

2022-12-14

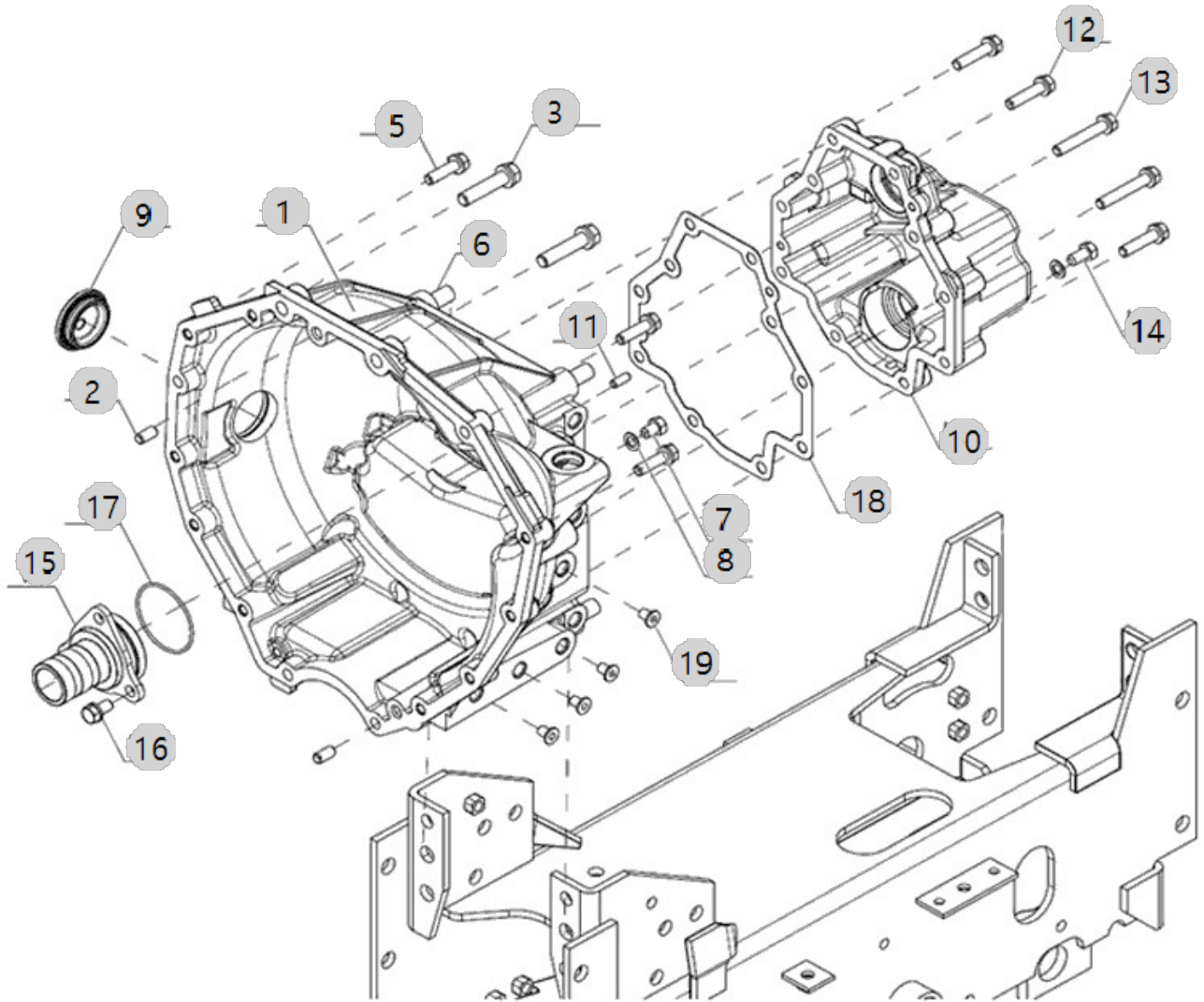

F01020M-A

소형 기계식 (복미) TM
(AC00550)

(TRANSMISSION CASE)

Year/Month

2022-12-14

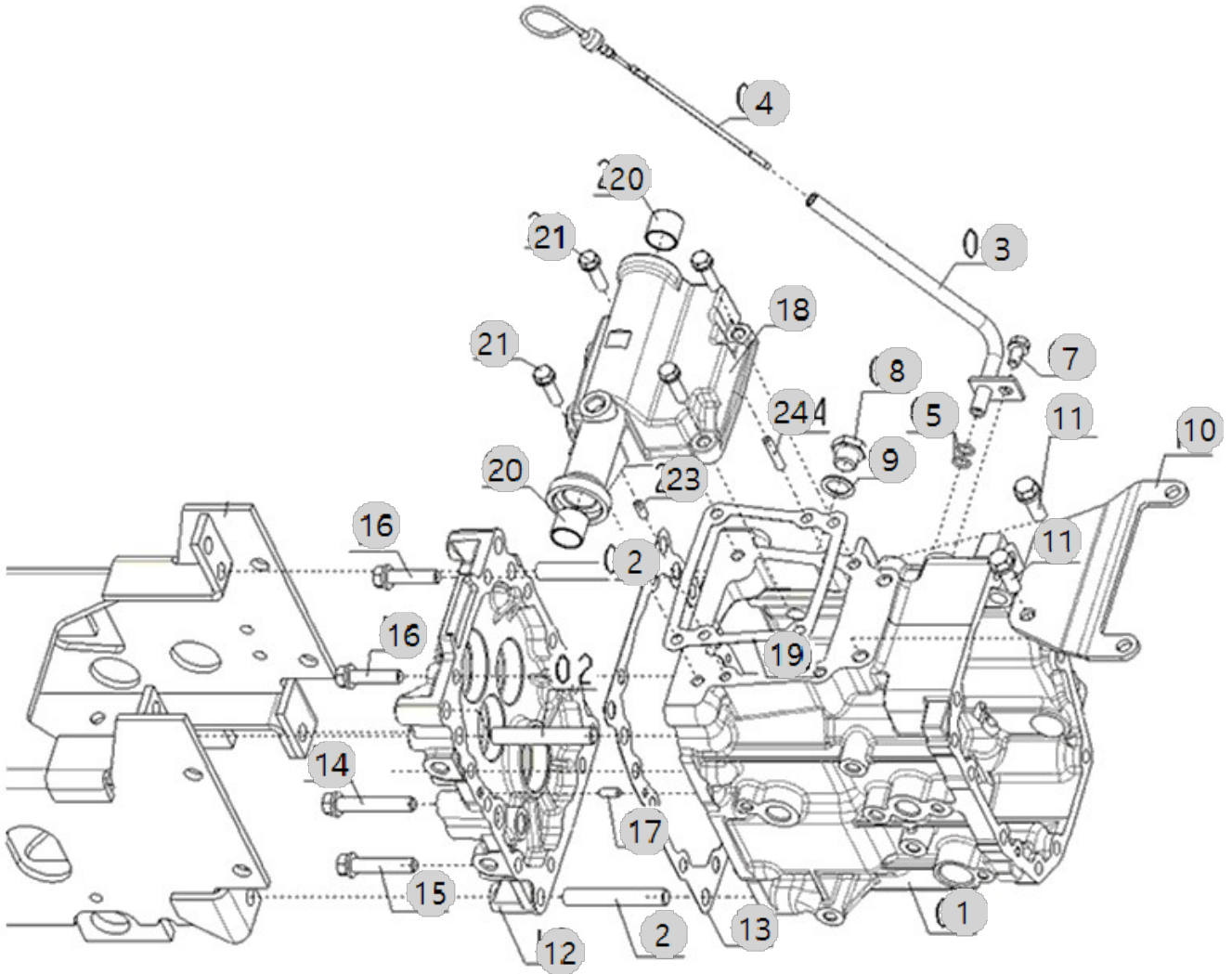

F01040

소형 기계식 (복미) TM
(AC00550)

REAR AXLE CASE

Year/Month

2022-12-14

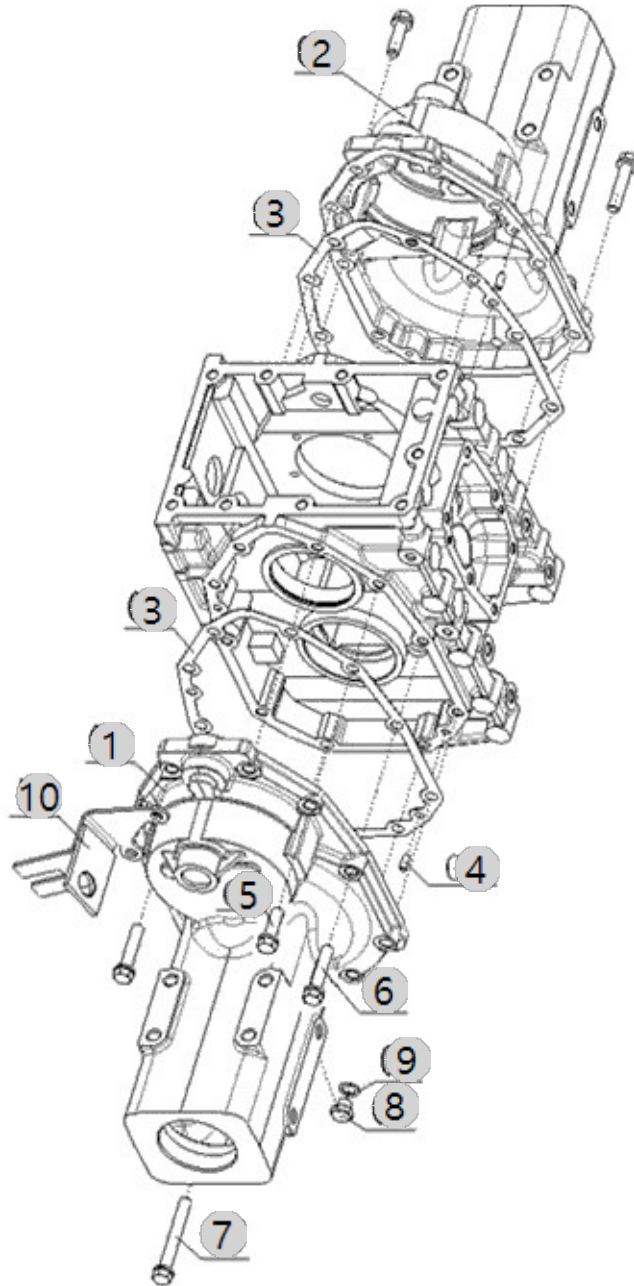

F01070

소형 기계식 (복미) TM
(AC00550)

(DIFFERENTIAL GEAR CASE)

Year/Month

2022-12-14

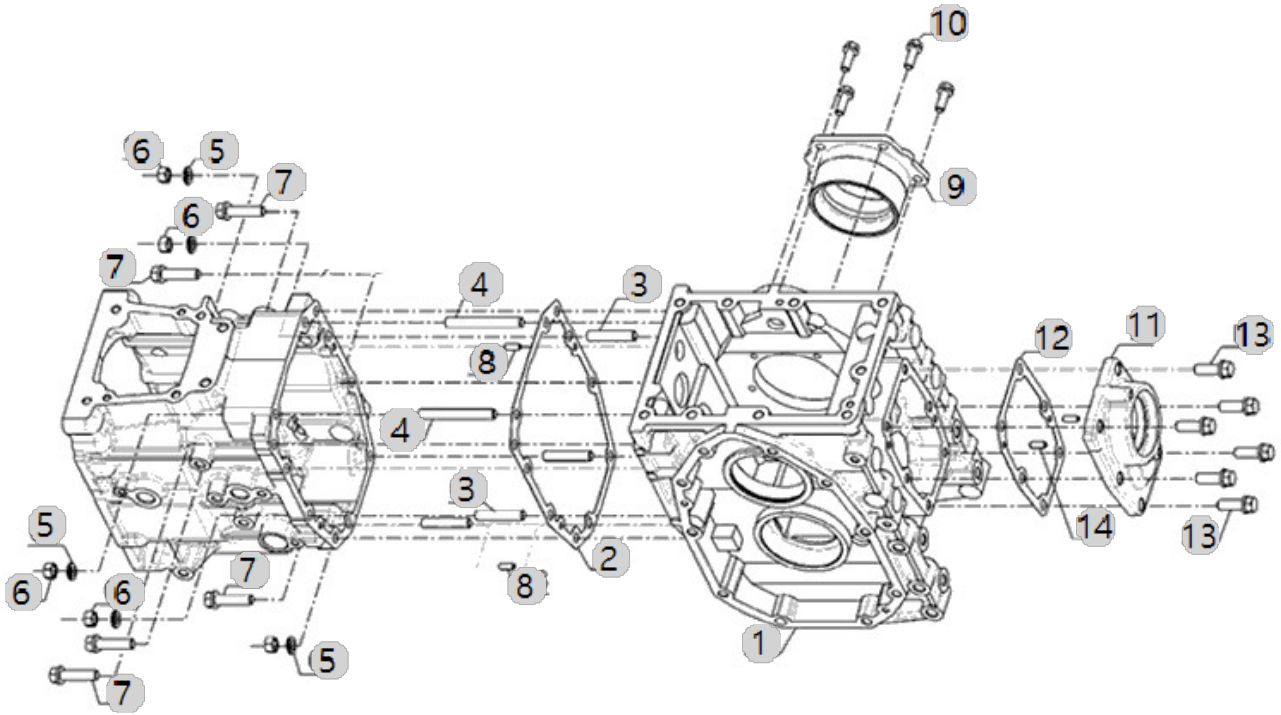

F02020

소형 기계식 (복미) TM
(AC00550)

(CLUTCH SHAFT)

Year/Month

2022-12-14

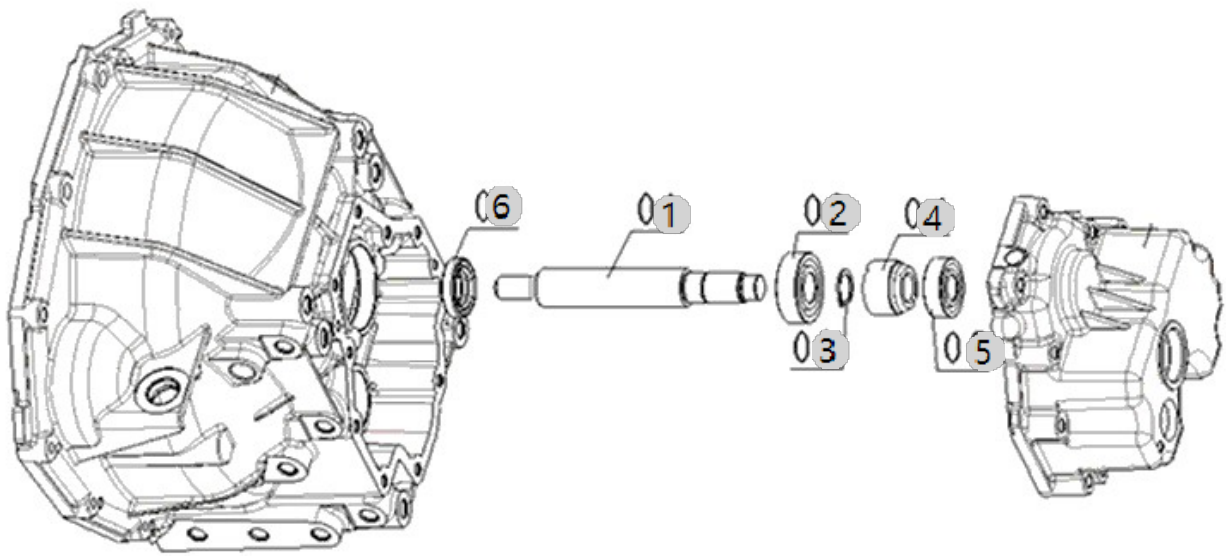

F02090

소형 기계식 (복미) TM
(AC00550)

(CENTER FRAME)

Year/Month

2022-12-14

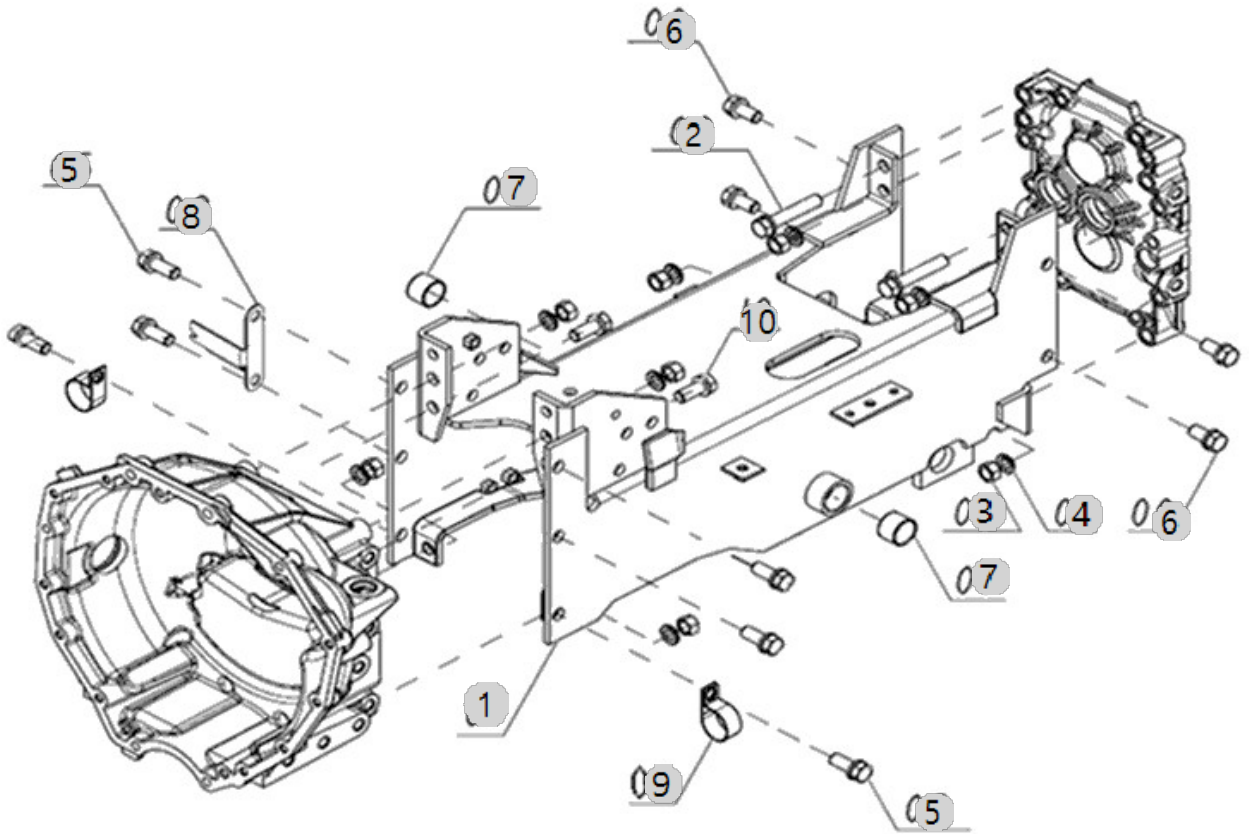

F02090 소형 기계식 (복미) TM (AC00550)		(CENTER FRAME)				Year/Month 2022-12-14
순번 (NO)	부품번호 (PART NO)	품 명 (PART NAME)	품 명 (PART NAME)	수량 (QTY)	규격 (SPEC)	비고 (REMARK)
1	TA0054902A	COMP. FRAME, CENTER	COMP. FRAME, CENTER	1		
1	FE25010000P	센터프레임	CENTER FRAME	1		
2	26013-120652	와셔조립육각볼트	BOLT	2		
3	26716-120002	295,ALL,육각너트	HEXA NUT295	8	M12X1.75	
4	22217-120000	스프링와셔	WASHER, SPRING (Φ 12)	8	M12	
5	26013-120302	와셔조립육각볼트(+SW)	HEX BOLT W/WASHER	6	M12XP1.75X3	
6	26013-120252	와셔조립육각볼트(+SW)	SCREW,CAPTIVEWASHERCAP	4	M12XP1.75X2	
7	24550-025200	드라이부시	BUSH, DRY	2	25X20	
8	TA00049206A	와이어 고정브래킷	BRACKET	1		
9	TA00003081B	클립M12	CLIP	2		
9	TA00003081A	클립M12	CLIP	2		
10	26013-120282	746,ALL,와셔조립육각볼트(+SW)	SCREW,CAPTIVEWASHERCAP	2	M12X1.75X02	

F02110M 소형 기계식 (복미) TM (AC00550)	(PROPELLER SHAFT)	Year/Month
		2022-12-14

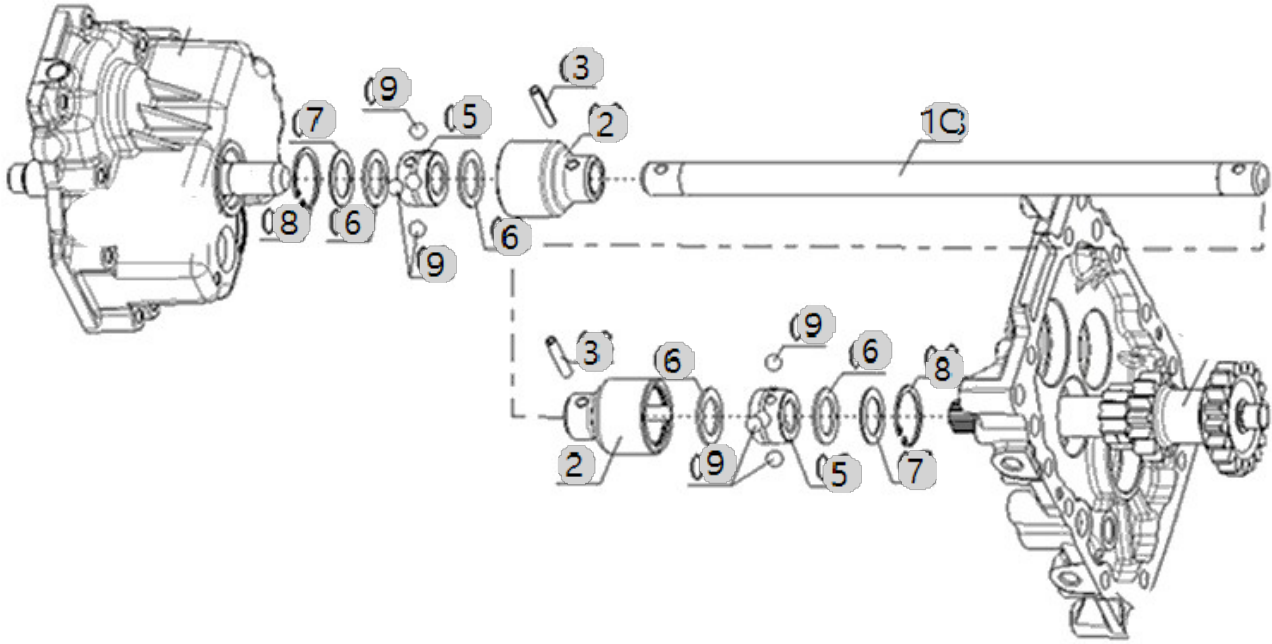

F02120M

소형 기계식 (복미) TM
(AC00550)

(FRONT SHAFT)

Year/Month

2022-12-14

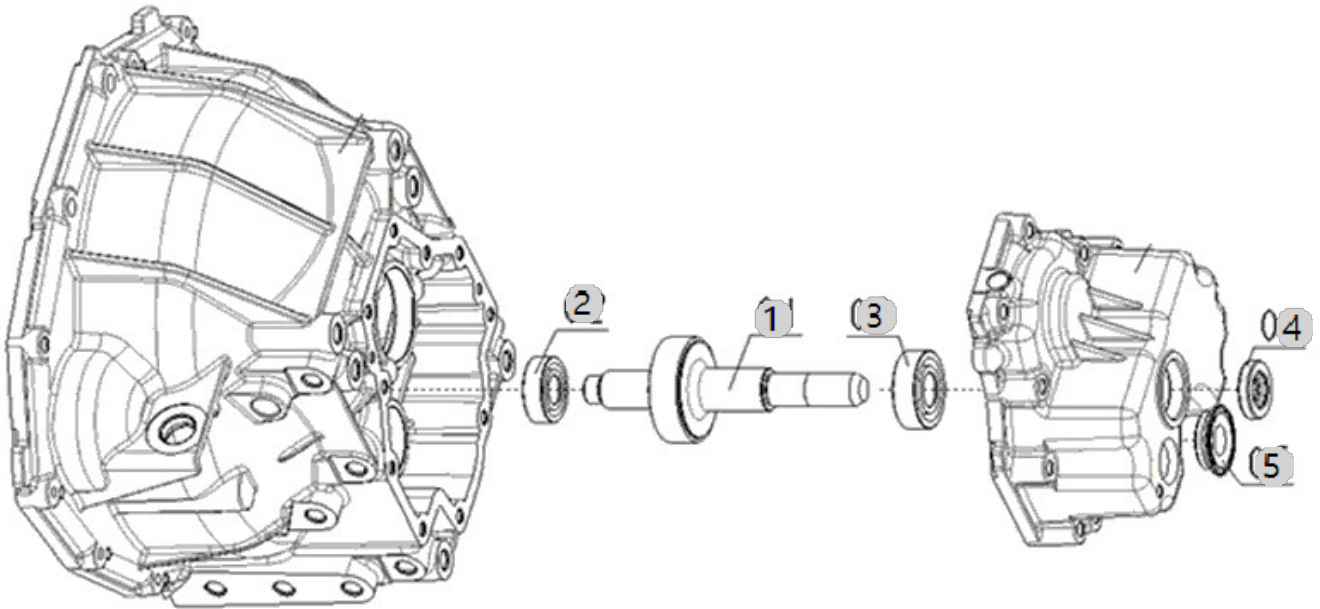

F02130M

소형 기계식 (복미) TM
(AC00550)

(HYDRAULIC OIL LINE, CLUTCH)

Year/Month

2022-12-14

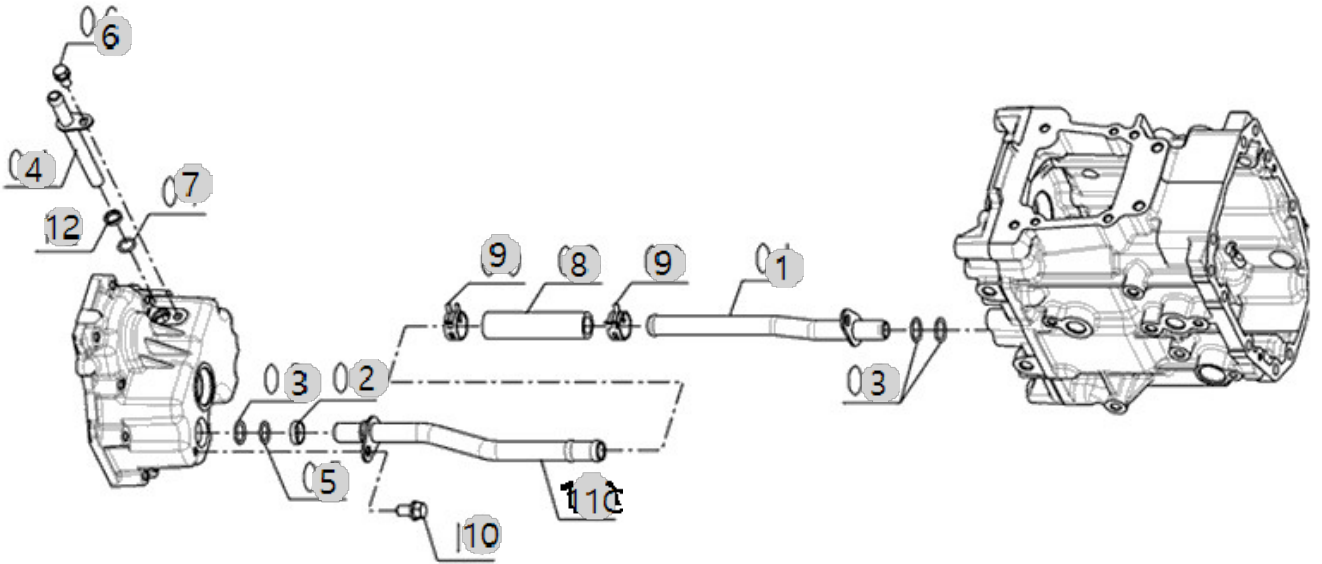

F02130M 소형 기계식 (북미) TM (AC00550)		(HYDRAULIC OIL LINE, CLUTCH)				Year/Month
						2022-12-14
순번 (NO)	부품번호 (PART NO)	품명 (PART NAME)	품명 (PART NAME)	수량 (QTY)	규격 (SPEC)	비고 (REMARK)
1	FE96010000B	파이프 조립(클러치-미션)	PIPE, CLUTCH HOUSING-TM	1		
2	FE96020000A	링	RING	1	D21.7XT1.6	
3	24311-000180	O-RING(P18)	O-RING, DYNAMIC (Φ18)	3	P18	
4	TA00016863C	퇴유파이프(하)	PIPE ASSY	1		
4	TA00016863B	퇴유파이프(하)	PIPE ASSY	1		
5	24311-000160	O-링 P 16	O-RING, DYNAMIC (Φ16)	1	P16	
6	26013-080162	와셔조립육각볼트(+SW)	Bolt, Hexa (8-16)	1	M8XP1.25X16	
7	24311-000120	O-링 495-12	O-RING, DYNAMIC (Φ12)	1	P12	
8	TA00017667A	호스(클러치-미션)	HOSE(CLUTCH-MISSION)	1	OD25XT4.0	
8	TA00017667B	호스(클러치-미션)	HOSE	1	OD25XT4.0	
9	TA00016988A	호스클램프 24	HOSE CLAMP 24	2		
10	26013-080162	와셔조립육각볼트(+SW)	Bolt, Hexa (8-16)	1	M8XP1.25X16	
11A	TA00003097A	PIPE(HST)	PIPE(HST)	1		
12	TA00020843B	칼라 12x16x4.5	COLLAR	1	3.2T	

F03010M-A

소형 기계식 (복미) TM
(AC00550)

(MAIN SHIFT DRIVE SHAFT)

Year/Month

2022-12-14

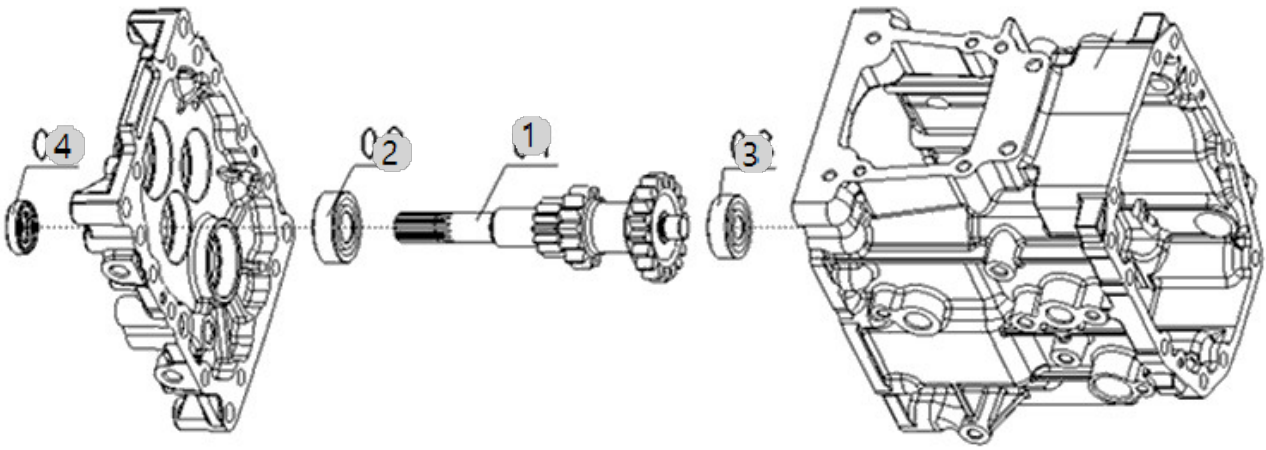

F03040M-A

소형 기계식 (복미) TM
(AC00550)

(RANGE SHIFT DRIVE SHAFT)

Year/Month

2022-12-14

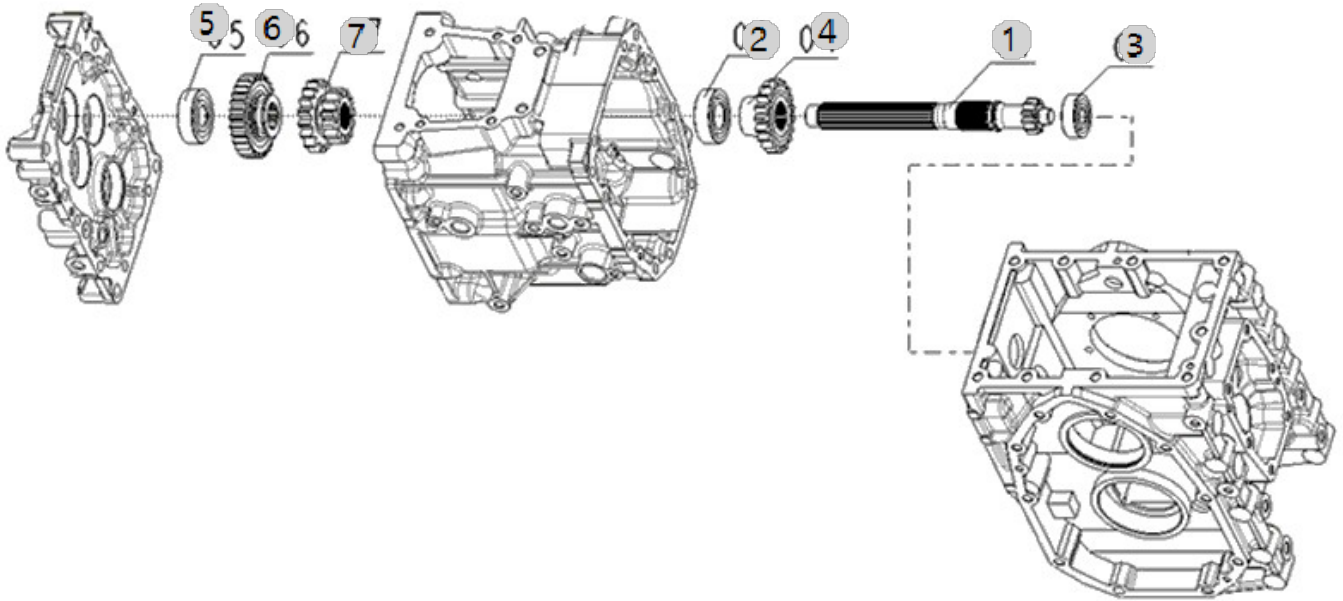

F04010M

소형 기계식 (복미) TM
(AC00550)

(FRONT WHEEL DRIVE SHAFT)

Year/Month

2022-12-14

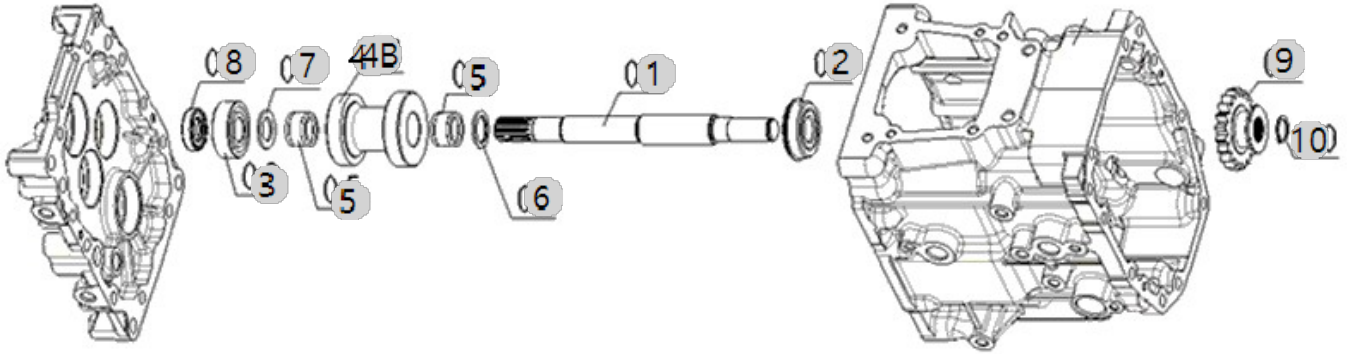

F04010M 소형 기계식 (복미) TM (AC00550)		(FRONT WHEEL DRIVE SHAFT)				Year/Month
						2022-12-14
순번 (NO)	부품번호 (PART NO)	품명 (PART NAME)	품명 (PART NAME)	수량 (QTY)	규격 (SPEC)	비고 (REMARK)
1	FE42010000B	4WD, 축	SHAFT, 4WD	1	-	
2	24121-062044	볼베어링6204NR	BEARING	1		
3	24101-062044	볼베어링6204	Bearing, Ball (#6204)	1	#6204	DEL.20220629
4A	FE42040000C	후진기어(16-20)	GEAR, REVERSE	1	-	
5	24161-222817	니들베어링	NEEDLE BEARING	2	232824	
6	FE42060000B	칼라	COLLAR	1	2.0T	
6	FE42060000C	칼라	COLLAR	1	2.0T	
7	FE42070000A	칼라	COLLAR	1	2.0T	
8	FE42080000A	오일실(특수)20x35x8	SEAL,OIL	1	20X35X8	
9	FE42090000A	4WD기어(20)	GEAR,4WD(20)	1	-	
10	22242-000190	축용스냅링19	SNAP RING, SHAFT (Φ 19)	1	D19	

F05020

소형 기계식 (복미) TM
(AC00550)

(REAR DIFFERENTIAL)

Year/Month

2022-12-14

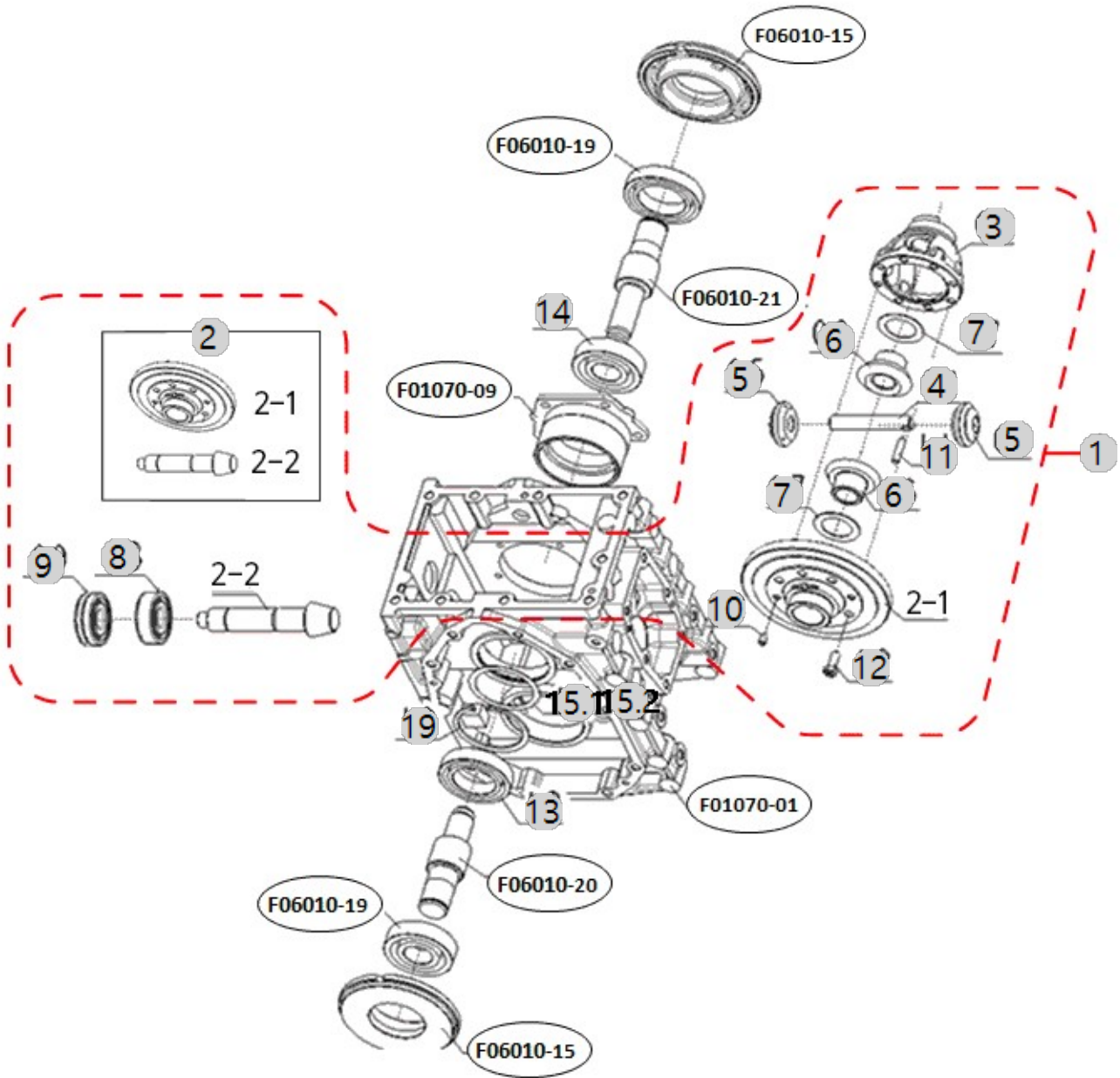

F06010

소형 기계식 (복미) TM
(AC00550)

(REAR AXLE)

Year/Month

2022-12-14

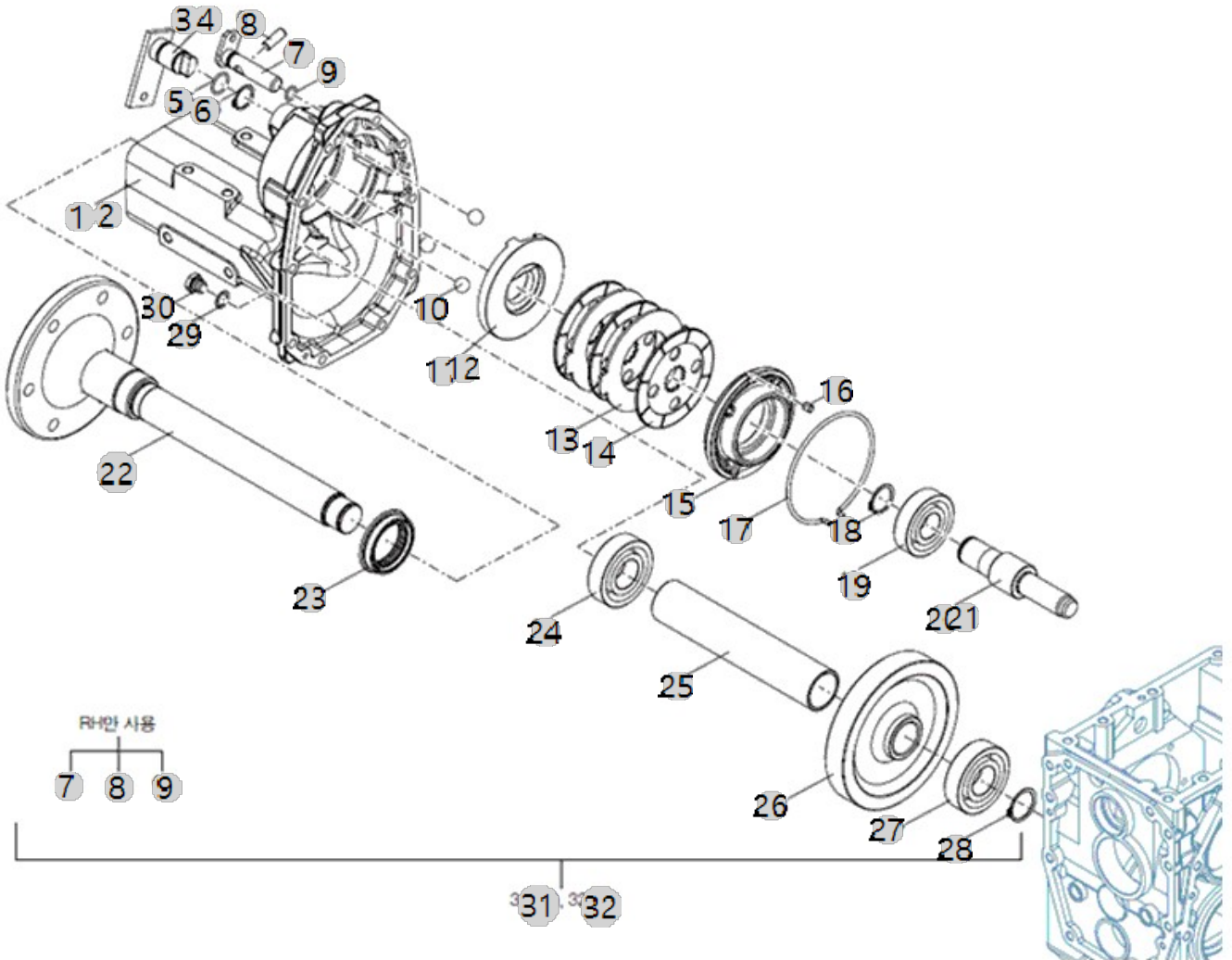

F06010 소형 기계식 (복미) TM (AC00550)		(REAR AXLE)				Year/Month 2022-12-14
순번 (NO)	부품번호 (PART NO)	품명 (PART NAME)	품명 (PART NAME)	수량 (QTY)	규격 (SPEC)	비고 (REMARK)
1	FE30010000A	후차축케이스(좌)	CASE, AXLE LH	1		
1	FE30010000B	후차축케이스(좌)	REAR AXLE CASE, LH	1		
1	FE30010000C	후차축케이스(좌)	REAR AXLE CASE, LH	1		
2	FE30020000B	후차축케이스(우)	REAR AXLE CASE, RH	1		
2	FE30020000A	후차축케이스(우)	CASE, AXLE RH	1		
2	FE30020000C	후차축케이스(우)	REAR AXLE CASE, RH	1		
3	FE57010000A	브레이크 캠레버(좌)	LEVER(L),BRAKE CAM	1		
4	FE57020000A	브레이크 캠레버(우)	LEVER(R),BRAKE CAM	1		
5	24311-000210	361,A22,O-RING1AP-21.0	O-RING, DYNAMIC (Φ21)	2	P21	
6	22242-000250	축용스냅링25	SNAP RING, SHAFT (Φ 25)	2	D25	
7	FE55010000C	포크로드	ROD, FORK	1		
8	22312-100250	평행핀	PIN, DOWEL (10-25)	1	D10X25	
9	24311-000125	O-링 1AP12.5	O-RING, DYNAMIC (Φ12.5)	1	D12.5	
10	24190-200001	강구	Ball, Steel	6		
11	FE57060000A	액츄에이터(좌)	ACTUATOR(L)	1	-	
12	FE57070000A	액츄에이터(우)	ACTUATOR...	1		
13	FE57080000A	브레이크마찰판	Plate, Brake Friction	6		
14	FE57090000A	플레이트	Plate, Brake Iron	4	2.0T	
15	FE57100000A	베어링홀더	HOLDER,BEARING	2		
16	FE57110000A	핀	PIN	2	N8X9.3	
17	FE57120000A	클립	CLIP	2	D4.0	
18	22242-000300	축용스냅링30	SNAP RING, SHAFT (Φ 30)	2	D30	
19	24101-063064	볼베어링6306	Bearing, Ball (#6306)	2	#6306	DEL.20220629
20	FE41200000A	차동기어축(좌)	SHAFT(L),DEFFENTIAL GEAR	1	-	
21	FE41210000A	차동기어축(우)	SHAFT(R),DIFFERENTIAL GEAR	1		
22	FE56010000B	후차축	AXLE, REAR	2		
23	FE56070000A	오일실 (특수) 50x68x11.5/16	SEAL,OIL	2	50X68X11.5/1	
24	24101-062084	볼베어링6208	Bearing, Ball (#6208)	2	#6208	
25	FE56050000A	칼라 152	COLLAR 152	2	D48.6X3.5T	
26	FE56040000A	기어(57)	GEAR(57)	1	-	
26	FE56040000B	기어(57)	GEAR	2	-	
27	24101-063074	볼베어링6307	Bearing, Ball (#6307)	2	#6307	
28	22242-000350	축용스냅링35	SNAP RING, SHAFT (Φ 35)	2	D35	
29	23414-120000	동패킹	WASHER, PLAIN (Φ 12)	2	M12	
29	TA00036405A	본디드실(M20)	BONDED SEAL	2		
30	23887-120002	육각 머리 볼이 플러그	BOLT	2	M12XP1.25	
30	TA00065959A	마그넷 플러그	PLUG, MAGNET	2		
31	TA00056813B	후차축 조합(LH,00)	ASS'Y, REAR SHAFT	1		
31	TA00056813C	후차축 조합(LH,00)	ASS'Y, REAR SHAFT(LH,00)	1		
31	TA00056813D	후차축 조합(LH,00)	REAR SHAFT ASSY(LH,00)	1		
31	TA00056813E	후차축 조합(LH,00)	ASS'Y, REAR SHAFT(LH,00)	1		
32	TA00056814C	후차축 조합(RH,00)	ASS'Y, REAR SHAFT(RH,00)	1		
32	TA00056814B	후차축 조합(RH,00)	ASS'Y, REAR SHAFT	1		
32	TA00056814D	후차축 조합(RH,00)	REAR SHAFT ASSY(RH,00)	1		
32	TA00056814E	후차축 조합(RH,00)	ASS'Y, REAR SHAFT(RH,00)	1		

F07030M

소형 기계식 (복미) TM
(AC00550)

(PTO DRIVE SHAFT)

Year/Month

2022-12-14

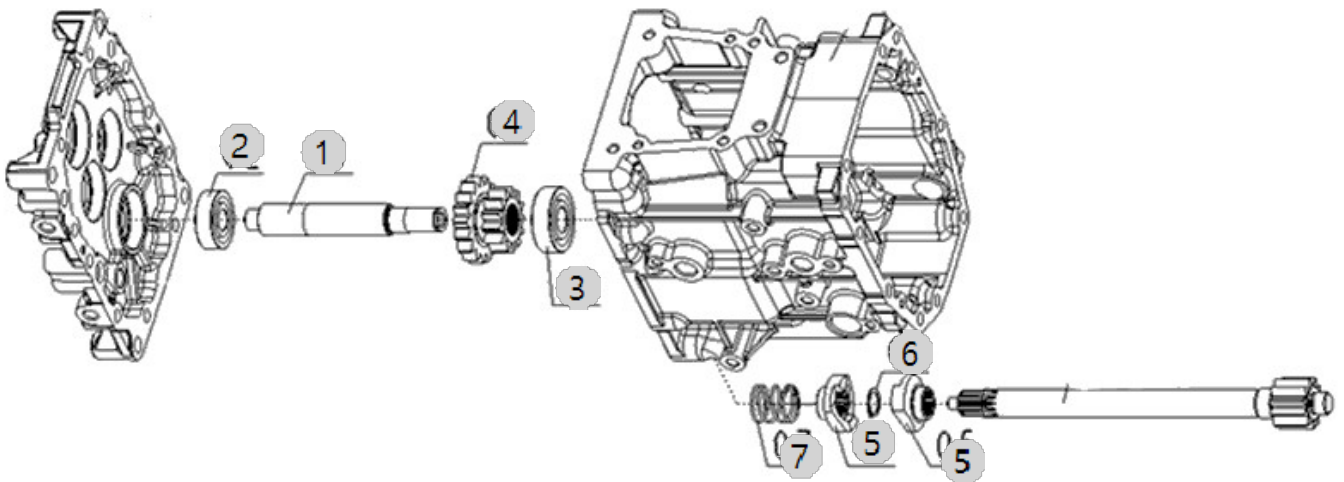

F07070M-A

소형 기계식 (복미) TM
(AC00550)

(PTO SHAFT)

Year/Month

2022-12-14

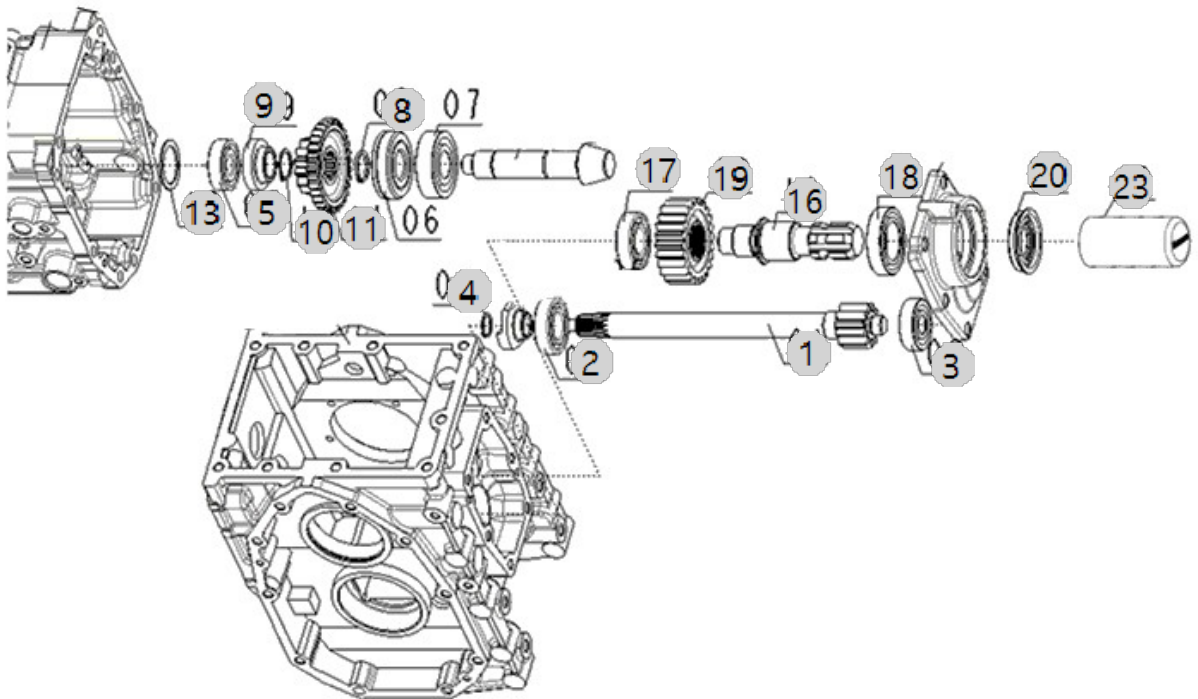

F07080

소형 기계식 (복미) TM
(AC00550)

MID PTO

Year/Month

2022-12-14

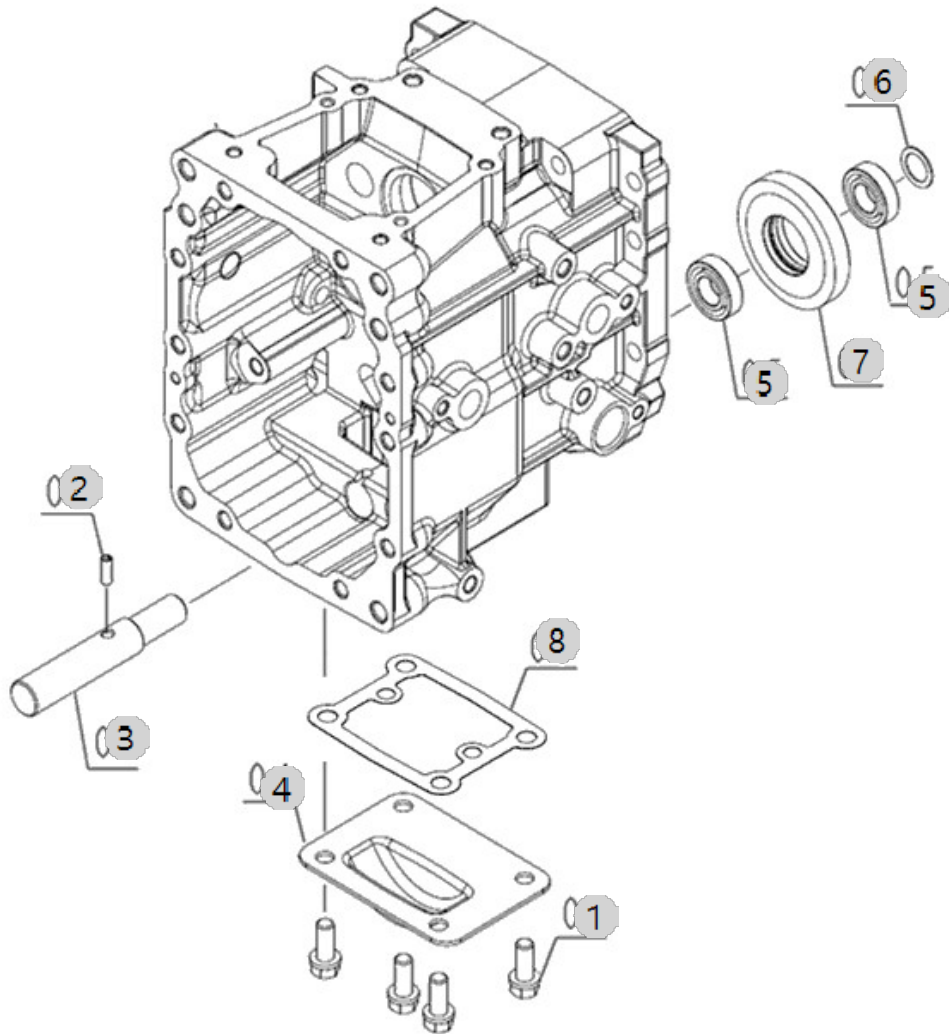

F07080M-O

소형 기계식 (복미) TM
(AC00550)

MID PTO-M [OPTION]

Year/Month

2022-12-14

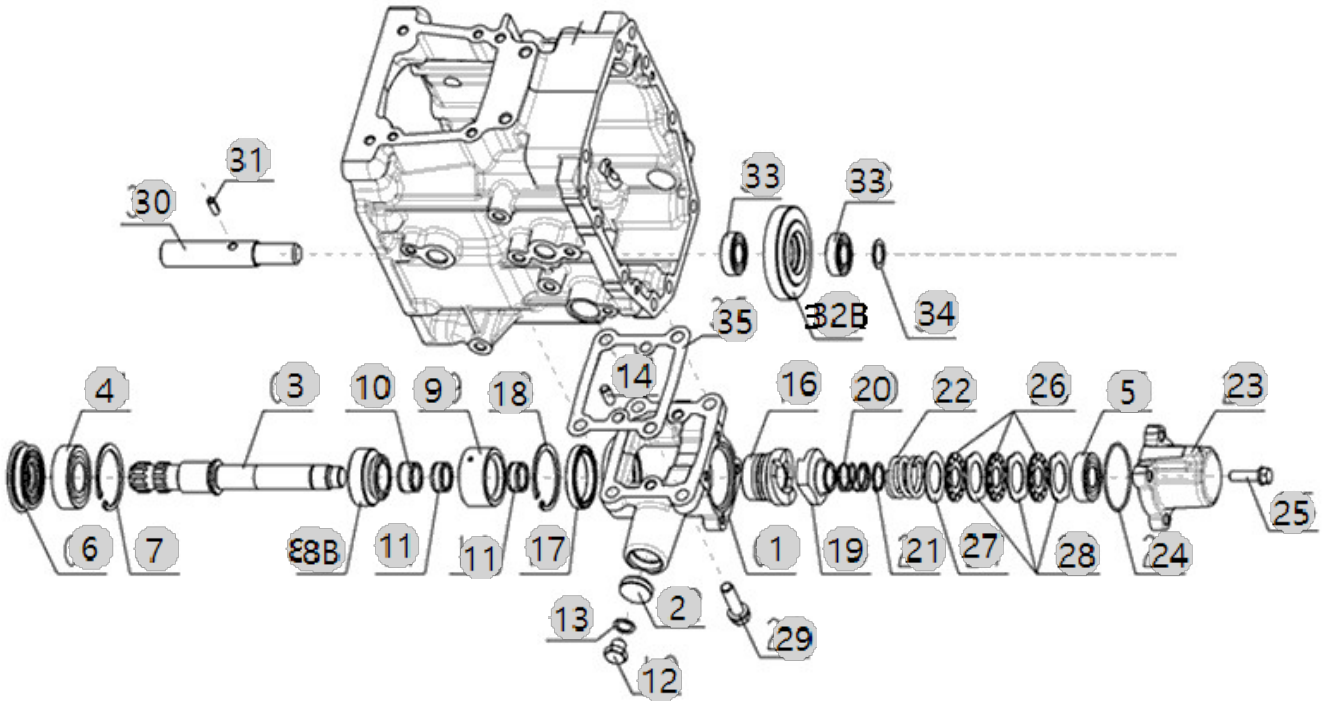

F07080M-O 소형 기계식 (복미) TM (AC00550)		MID PTO-M [OPTION]				Year/Month 2022-12-14
순번 (NO)	부품번호 (PART NO)	품명 (PART NAME)	품명 (PART NAME)	수량 (QTY)	규격 (SPEC)	비고 (REMARK)
1	FE39010000A	MID PTO 케이스	Case, PTO Middle	1		
2	FE39020000A	실캡 28x7	CAP,SEAL	1	27X7	
3	FE39030000A	MID PTO 축	SHAFT,MID PTO	1	-	
4	24101-062054	볼베어링6205	Bearing, Ball (#6205)	1	#6205UU	
5	24101-062034	볼베어링6203	Bearing, Ball (#6203)	1	#6203	
6	FE39060000A	오일실, MID PTO	Seal, Mid PTO Oil (25-52-9/11)	1	25X52X9/11	
7	22252-000520	CIRCLIP52	RING, CIRCLIP (Φ 52)	1	D52(구멍용)	
8A	FE39080000A	MID PTO 기어(11T)	GEAR 11T,MID PTO	1	NONE	
9	FE39090000A	MID PTO 커플링	COUPLING,MID PTO	1	NONE	
10	24161-202413	니들베어링	NEEDLE BEARING	1		
11	24161-202410	니들베어링	Bearing, Needle (20-24-10)	2		
12	23887-120002	육각 머리 볼이 플러그	BOLT	1	M12XP1.25	
13	23414-120000	동패킹	WASHER, PLAIN (Φ 12)	1	M12	
14	22312-080160	평행핀	PIN, DOWEL (8-16)	2	D8X16	
16	FE39160000A	원웨이 클러치 캠	Cam,One Way Clutch	1	-	
17	TA00016556A	중국산볼베어링(#6808)	BALL BEARING	1	#6808	
18	22252-000520	CIRCLIP52	RING, CIRCLIP (Φ 52)	1	D52(구멍용)	
19	FE46050000A	원웨이 클러치캠	Cam,One Way Clutch	1	-	
20	FE39200000A	MID PTO 스프링 (내)	SPRING,MID PTO(INNER)	1	D1.2	
21	22242-000200	축용스냅링20	SNAP RING, SHAFT (Φ 20)	1	D20(축용)	
22	FE39220000A	MID PTO 스프링 (외)	SPRING,MID PTO(OUTER)	1	D4.0	
23	FE39230000A	원웨이 케이스	CASE,ONE WAY	1		
24	24341-000530	고정용S형O링	O-RING, FIX (Φ53)	1		
25	26013-080302	와셔조립육각볼트(+SW)	HEX BOLT W/WASHER	4	M8XP1.25X30	
26	FE39260000A	마찰판디스크	Disk, Clutch Friction	3	-	
27	FE39270000A	마찰판	PLATE,FRICTION	1	-	
28	FE39280000A	분할판	Disk, Clutch Saperation	3	-	
29	26013-100352	볼트	Bolt, Hexa (10-35)	4		
30	FE39300000C	아이들축	SHAFT, IDLE	1	D20	
30	FE39300000D	아이들축	SHAFT, IDLE	1	D20	
31	22351-060016	스프링핀	PIN, SPRING (6-16)	1	D6X16	
32A	FE39320000A	MID PTO 기어(19T)	GEAR 19T,MID PTO	1	NONE	
33	CTC1040000A4	고감도베어링#6003	Bearing #6003	2		
34	FE39340000A	스러스트 칼라	COLLAR,THRUST	1		
35	FE39350000A	MID PTO 케이스 패킹	PACKING,MID PTO CASE	1	T0.5	
36	TA00058621A	MID PTO KIT_2400	MID PTO KIT_2400	1		KIT

F08021

소형 기계식 (복미) TM
(AC00550)

(MAIN SHIFT FORK)

Year/Month

2022-12-14

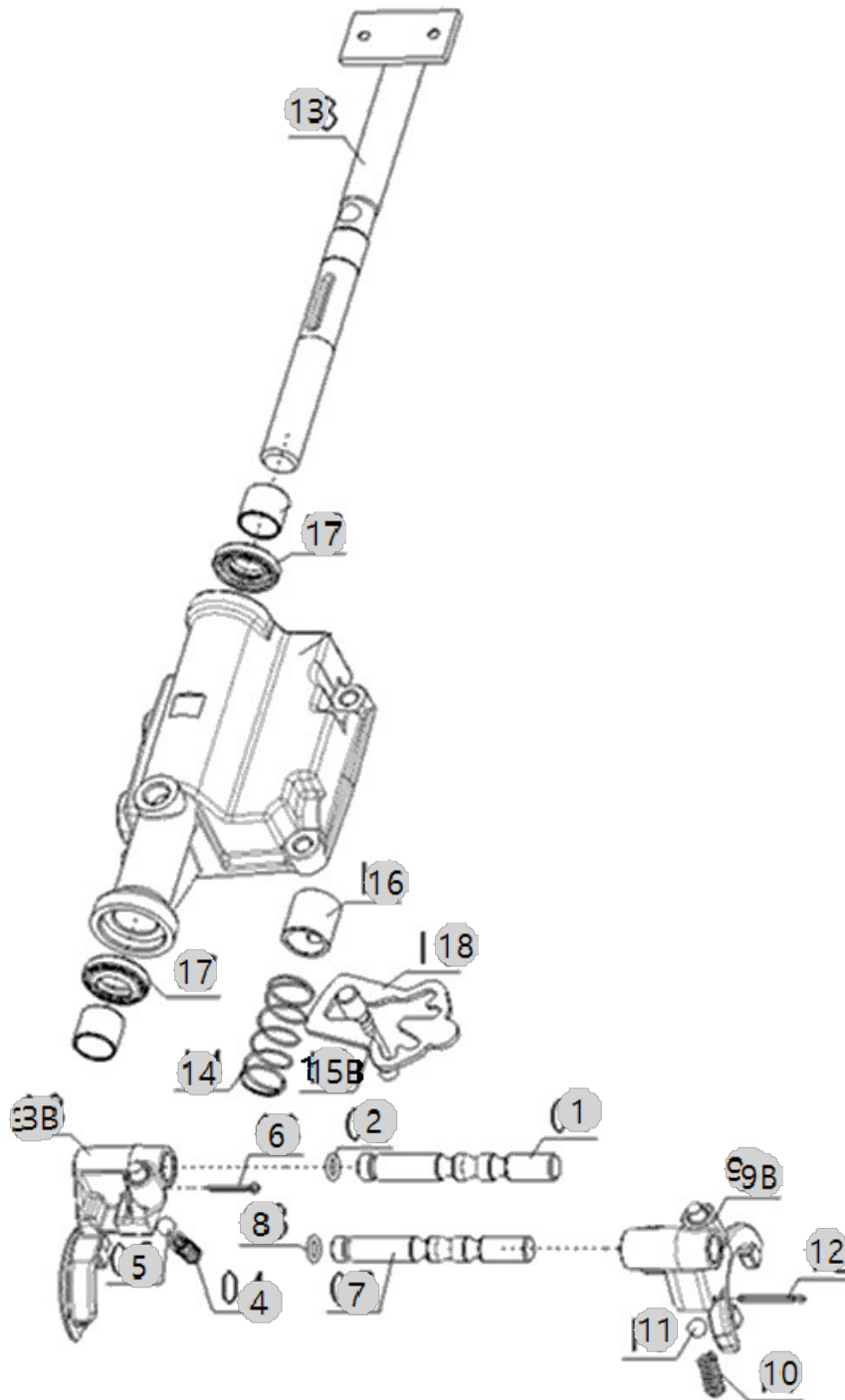

F08022

소형 기계식 (복미) TM
(AC00550)

(RANGE SHIFT FORK)

Year/Month

2022-12-14

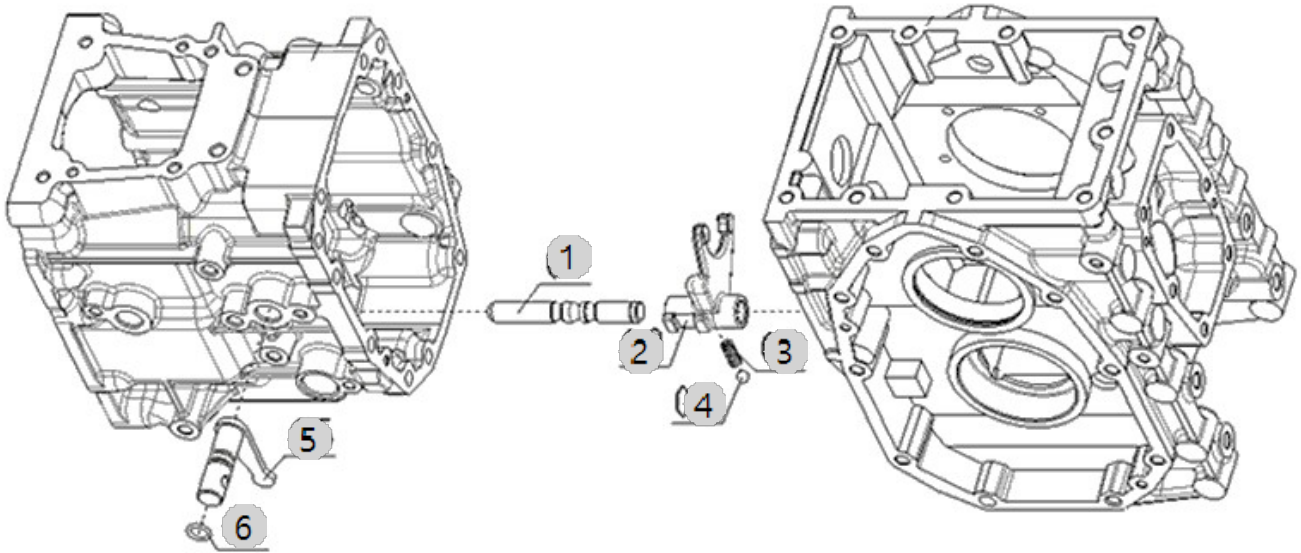

F08050

소형 기계식 (복미) TM
(AC00550)

(DIFFERENTIAL LOCK SHIFT FORK)

Year/Month

2022-12-14

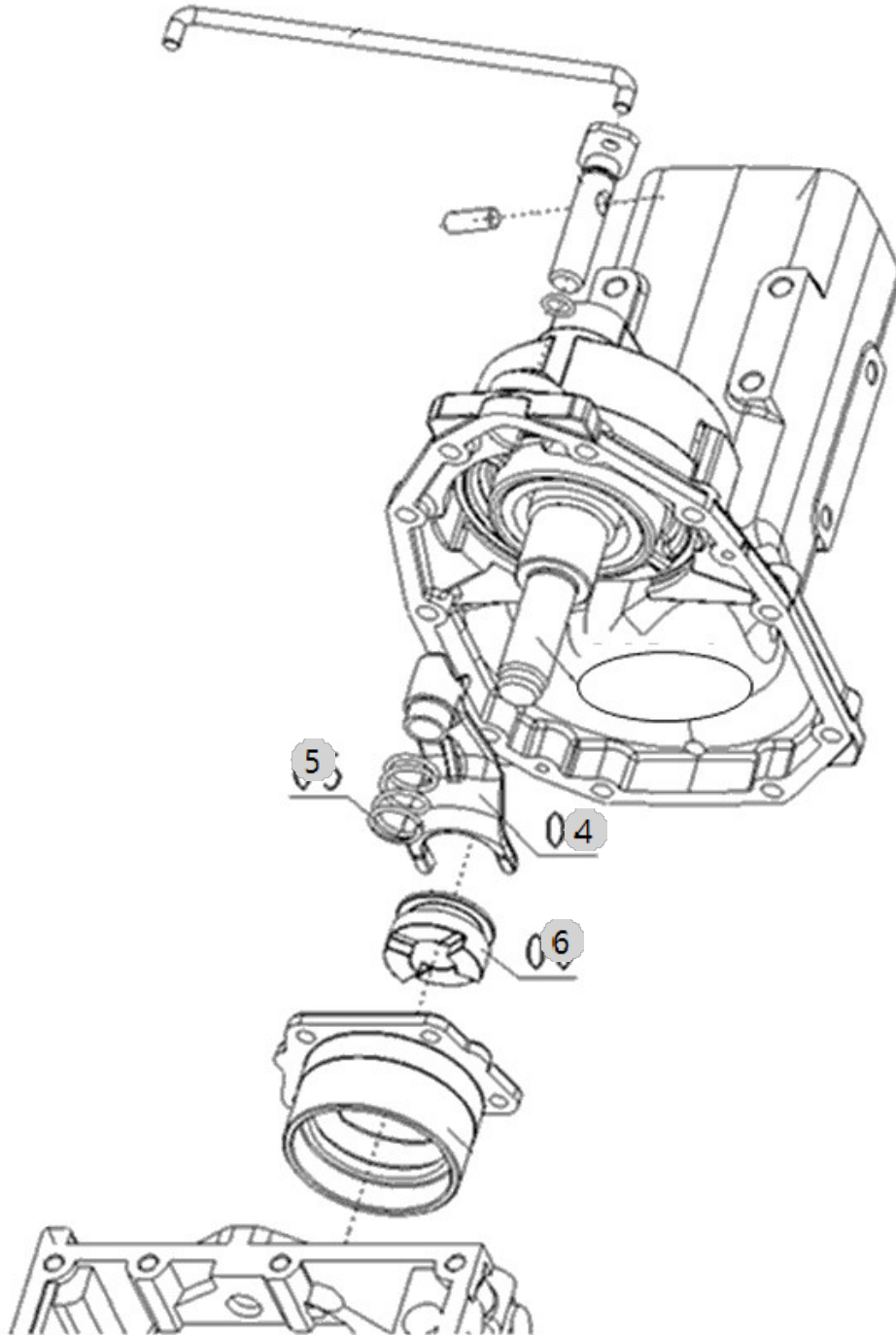

F08060M

소형 기계식 (복미) TM
(AC00550)

(PTO FORK)

Year/Month

2022-12-14

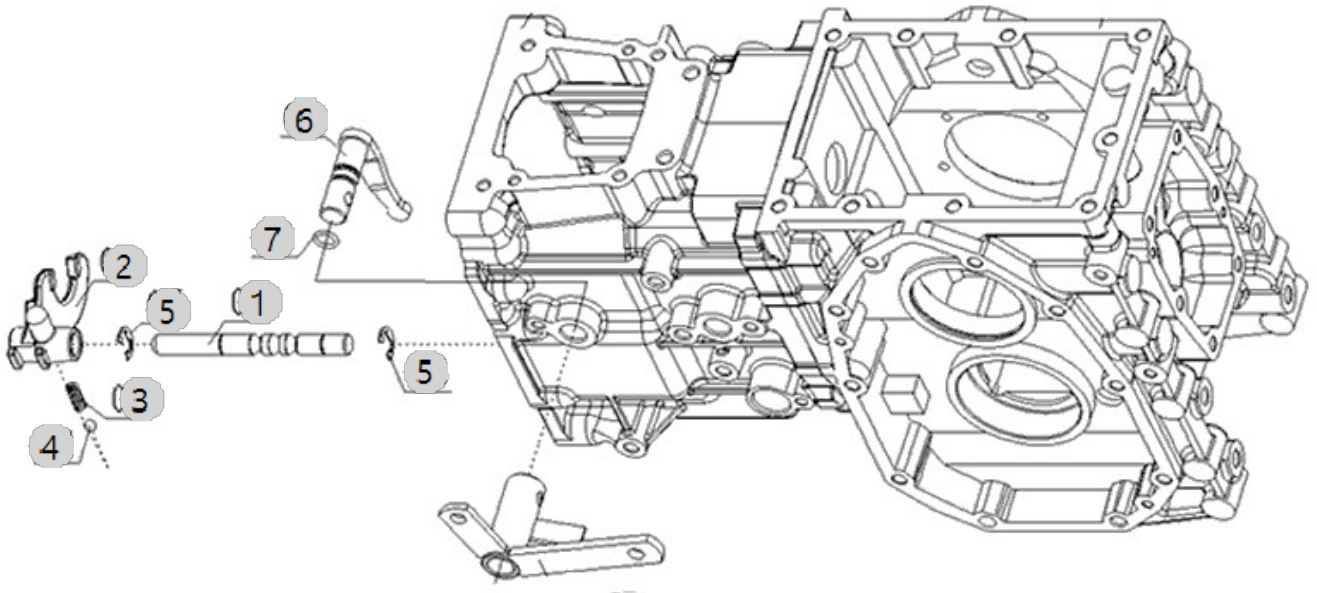

F10010-A

소형 기계식 (복미) TM
(AC00550)

(HYD. CYLINDER CASE)

Year/Month

2022-12-14

CONTROL

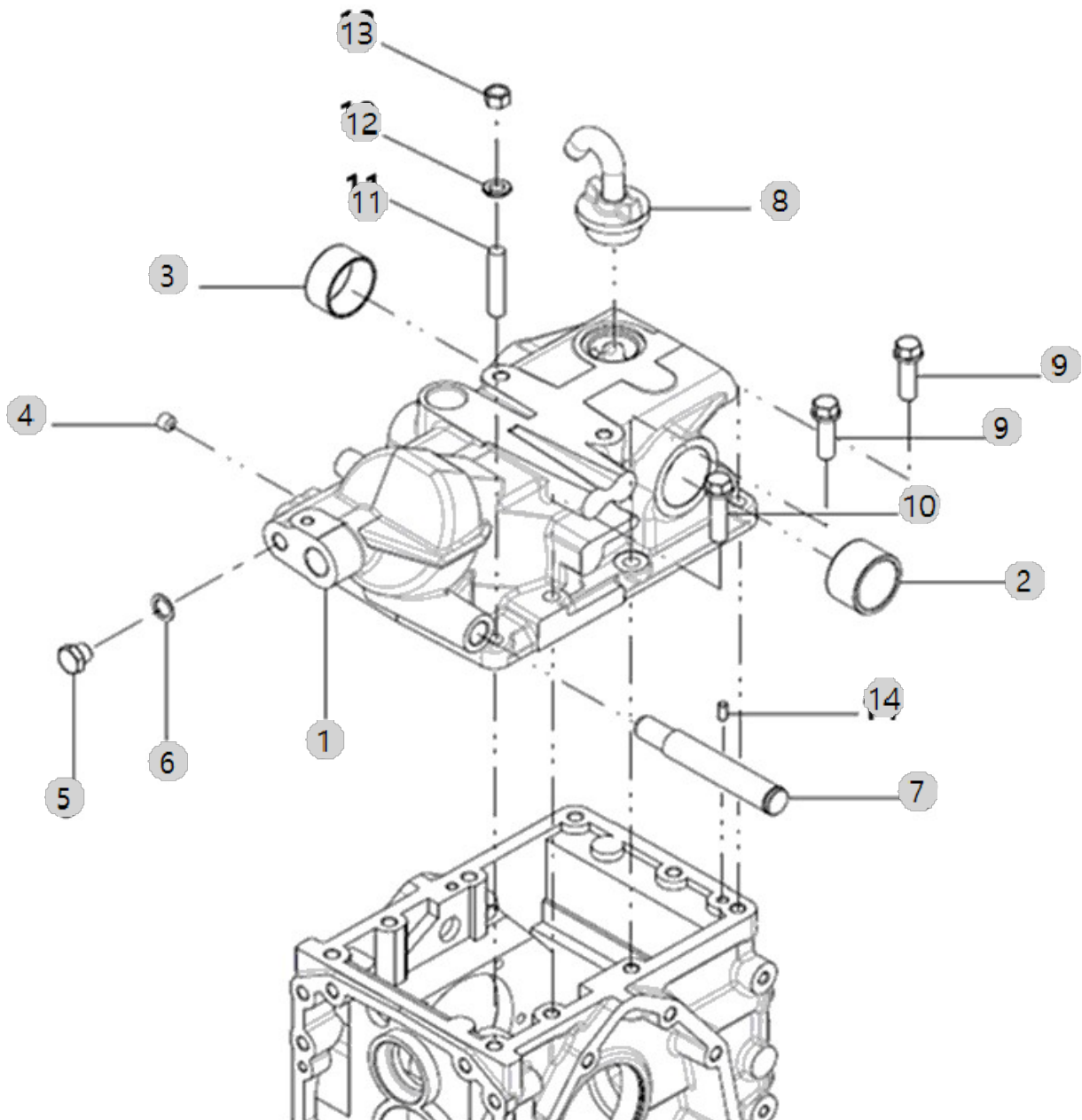

F10020

소형 기계식 (복미) TM
(AC00550)

(LIFT ARM)

Year/Month

2022-12-14

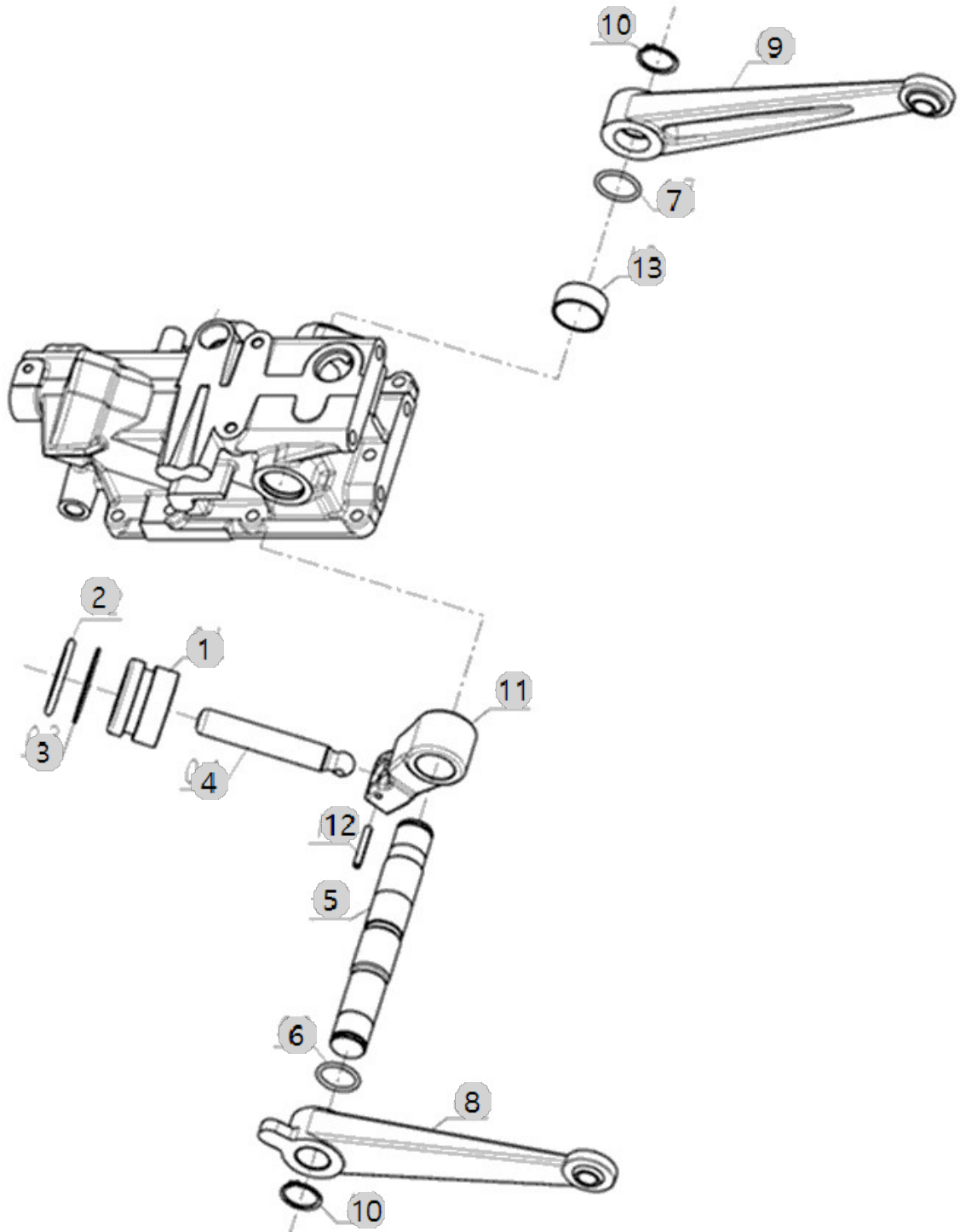

F10064-A

소형 기계식 (복미) TM
(AC00550)

(POSITION CONTROL LEVER)

Year/Month

2022-12-14

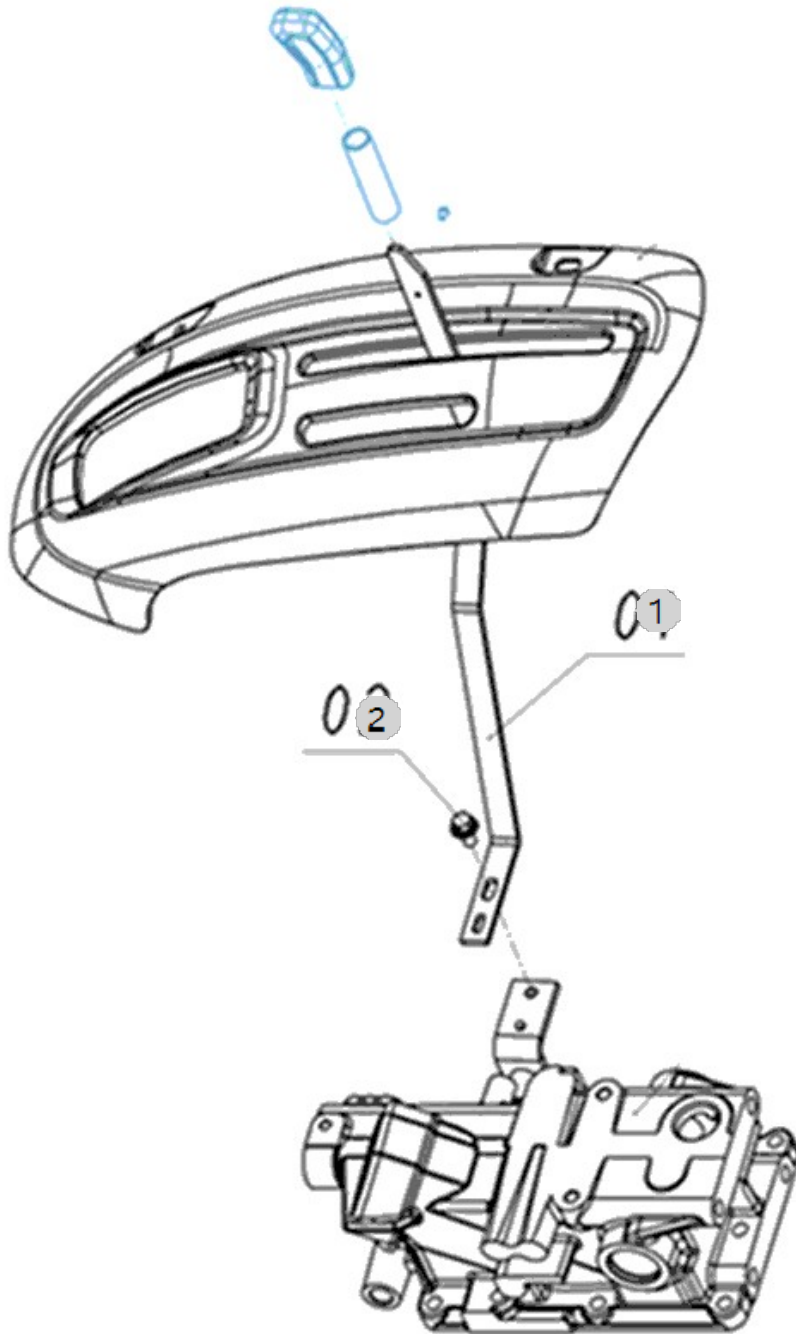

F10070-A

소형 기계식 (복미) TM
(AC00550)

(SHAFT, CONTROL LEVER)

Year/Month

2022-12-14

CONTROL

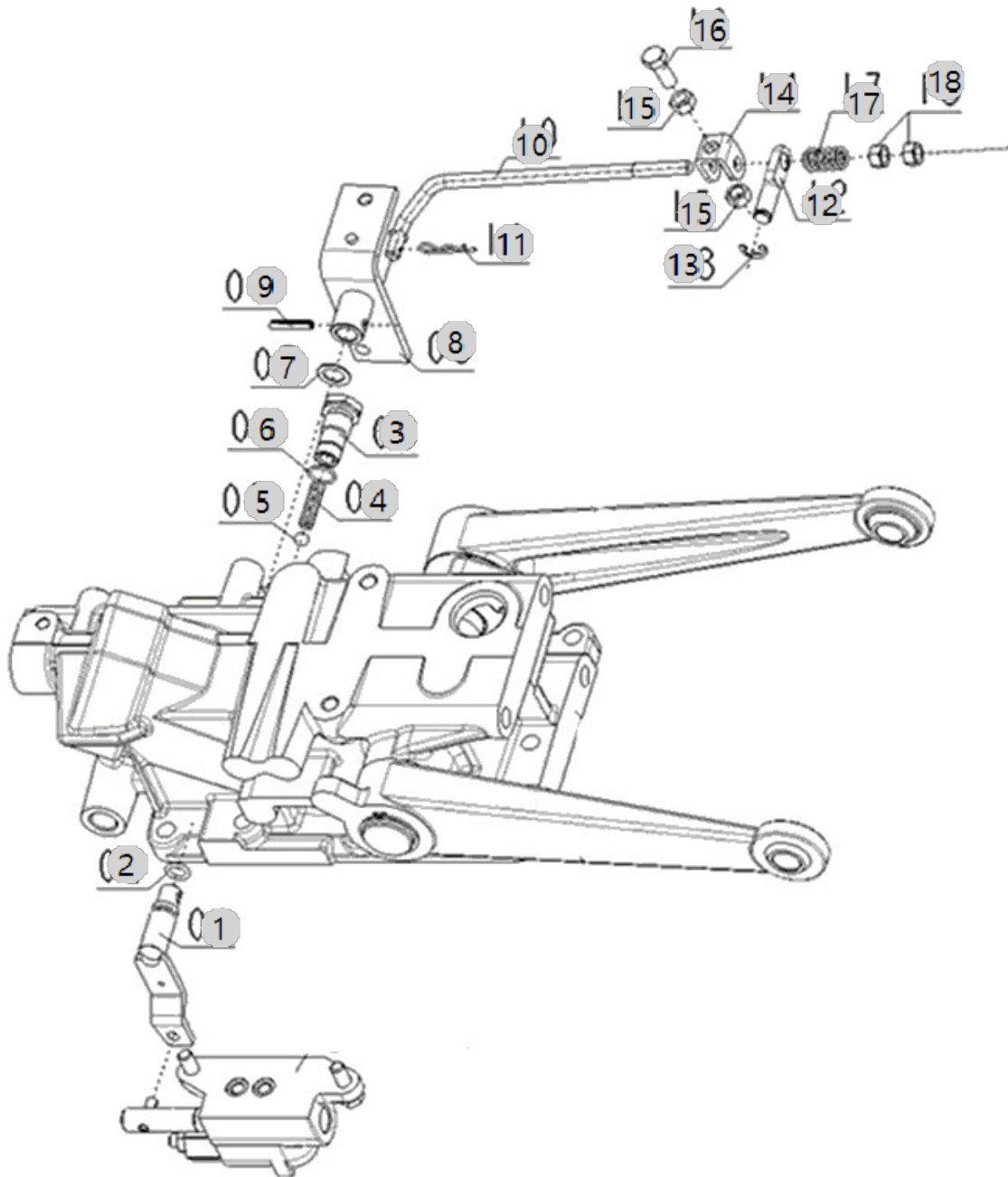

F10070-A 소형 기계식 (복미) TM (AC00550)	(SHAFT, CONTROL LEVER)	Year/Month
		2022-12-14

순번 (NO)	부품번호 (PART NO)	품명 (PART NAME)	품명 (PART NAME)	수량 (QTY)	규격 (SPEC)	비고 (REMARK)
1	FEA0010000B	컨트롤레버축조합	SHAFT, CONTROL LEVER	1		
2	24311-000110	O-링 495-11	O-RING, DYNAMIC (Φ11)	1	P11	
3	FEA0030000A	플러그	PULG	1		
4	FEA0040000A	피드백 레버 스프링	SPRING	1	D1.8	
5	24190-100001	강구5/16	Ball, Steel (5/16)	1	5/16"	
6	24341-000140	고정용S형O링	O-RING, FIX (Φ14)	1	S14	
7	FEA0070000A	암 칼라	COLLAR, ARM HYD	1	1.0T	
8	FEA0080000B	컨트롤레버암조합	ARM, CONTROL LEVER	1		
9	22351-050025	스프링핀5X25	PIN, SPRING (5-02)	1	D5X25	
10	FEA0100000B	피드백 로드	ROD, PEED BACK	1	D8.0	
11	22360-080000	스냅핀8	PIN, SNAP (8Φ)	1	D8	
12	FEA0120000A	피드백 핀	PIN, FEED BACK	1	D10.0	
13	22272-000080	E형스냅링8	RING, CIRCLIP (Φ 08)	1	D8	
14	FEA0140000A	고정판	INTERLOCKER	1	3.2T	
15	26712-080002	육각너트	HEX NUT	2	M8X1.25	
16	26116-080222	볼트7T(8X22)	BOLT7T(8X22)	1	M8X1.25X22	
17	FEA0170000A	피드백 스프링	SPRING, FEEDBACK	1	D1.6	
18	26712-080002	육각너트	HEX NUT	2	M8X1.25	

F10080-A

소형 기계식 (복미) TM
(AC00550)

(HYD VALVE)

Year/Month

2022-12-14

CONTROL

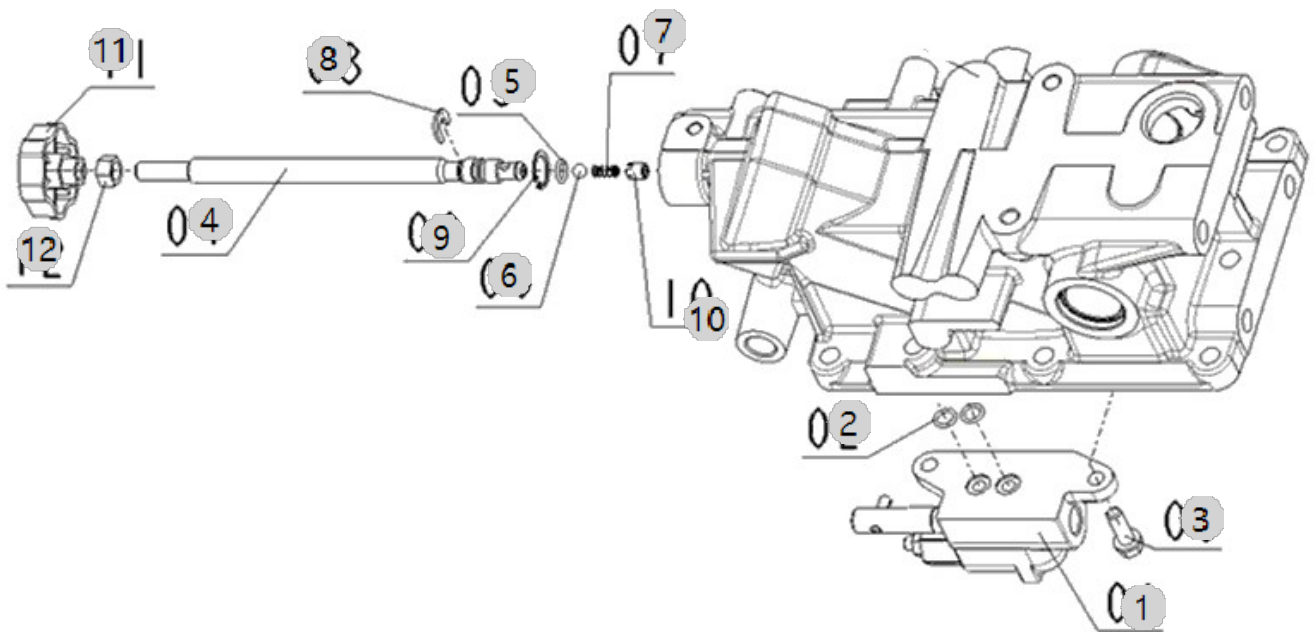

F11010M

소형 기계식 (복미) TM
(AC00550)

(MAIN SHIFT LEVER)

Year/Month

2022-12-14

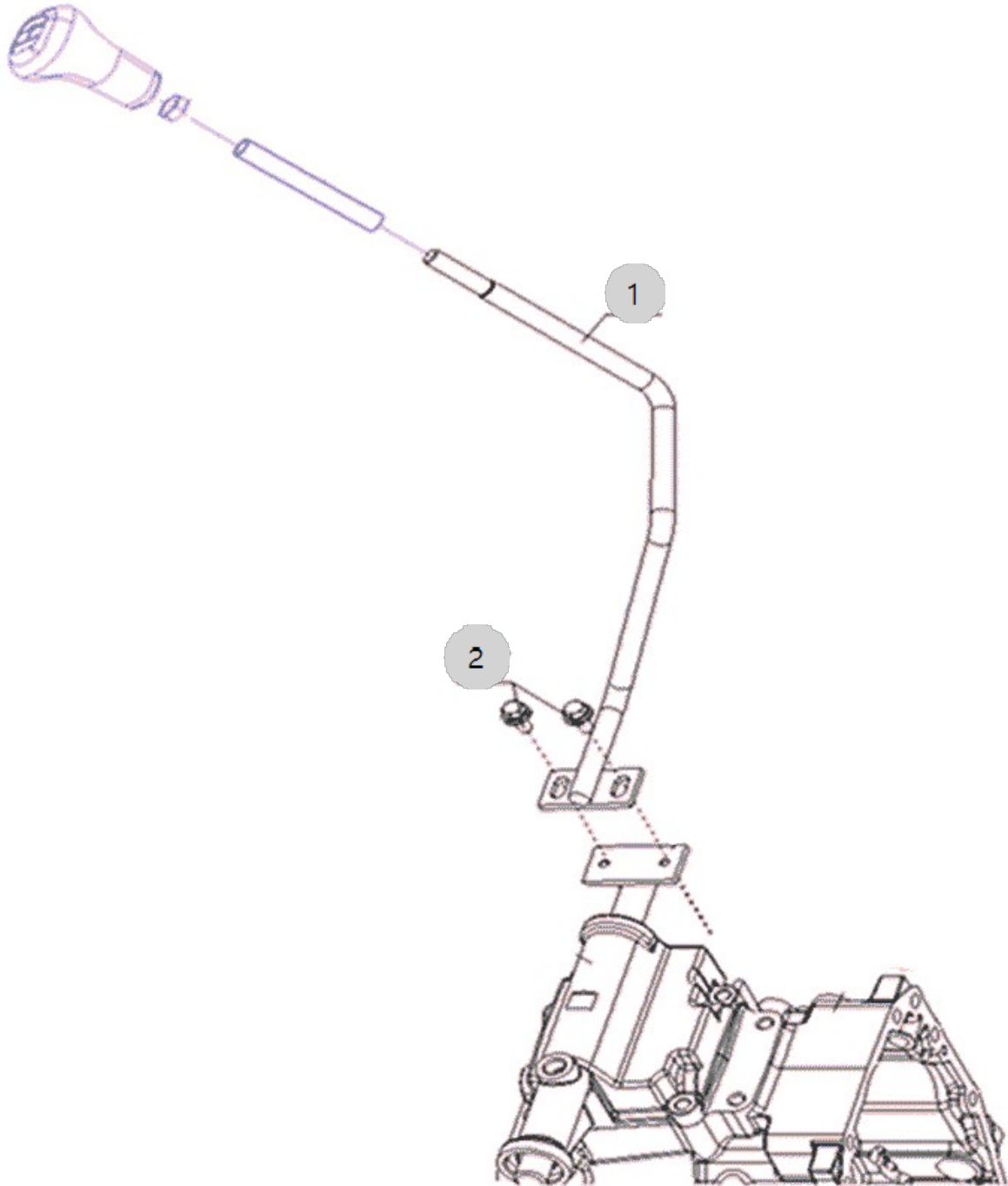

F11020-A

소형 기계식 (복미) TM
(AC00550)

(RANGE SHIFT LEVER)

Year/Month

2022-12-14

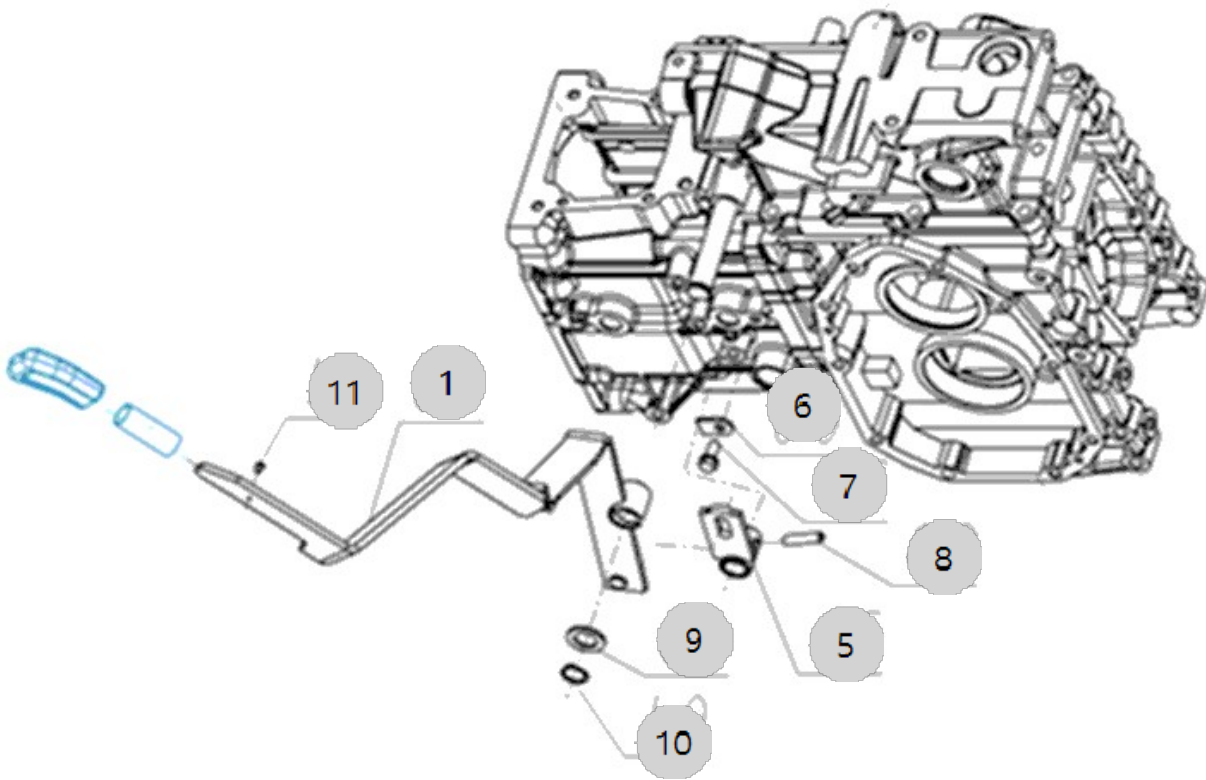

F11030

소형 기계식 (복미) TM
(AC00550)

(PTO GEAR SHIFT LEVER)

Year/Month

2022-12-14

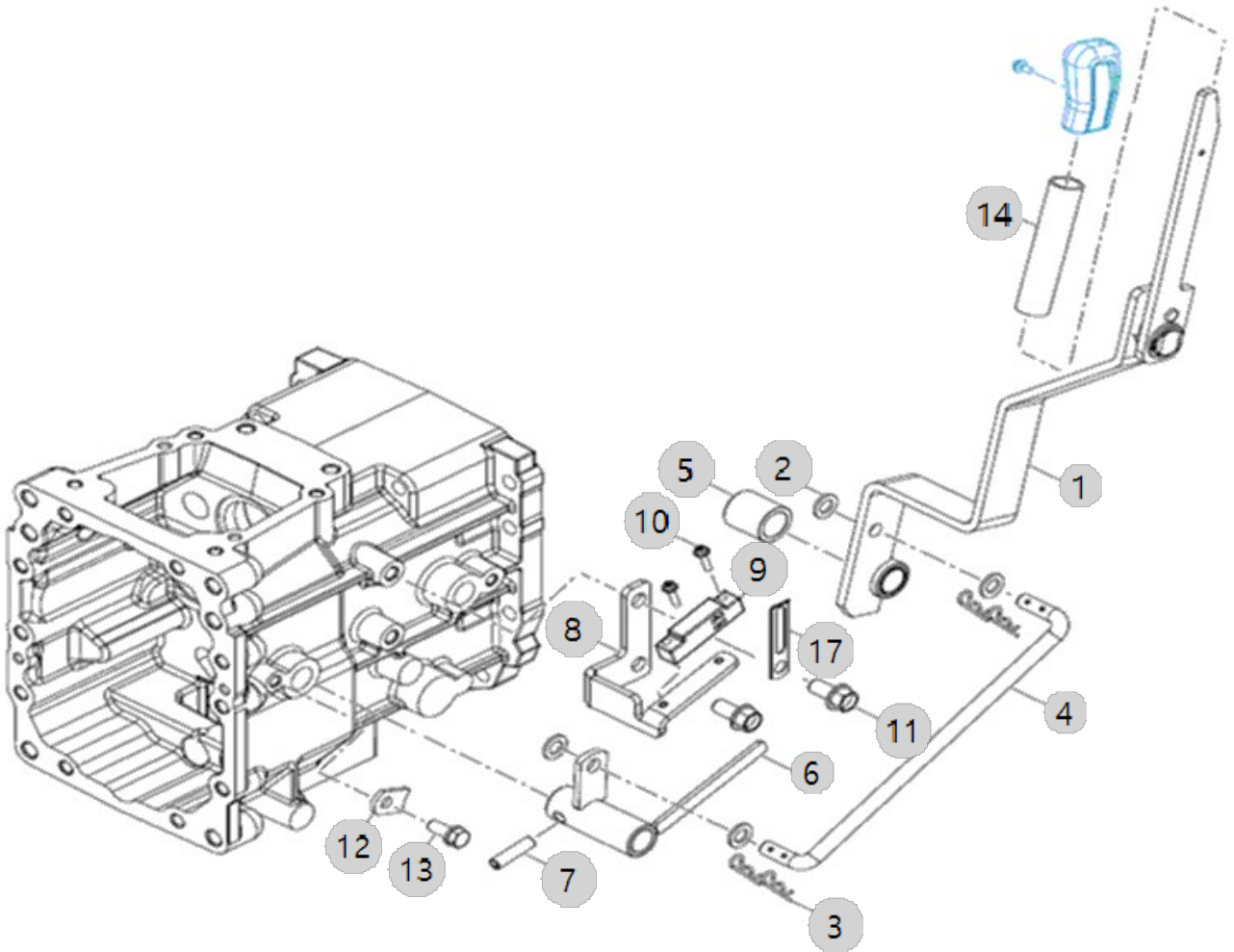

F11060M-A

소형 기계식 (복미) TM
(AC00550)

(DIFF. LOCK PEDAL)

Year/Month

2022-12-14

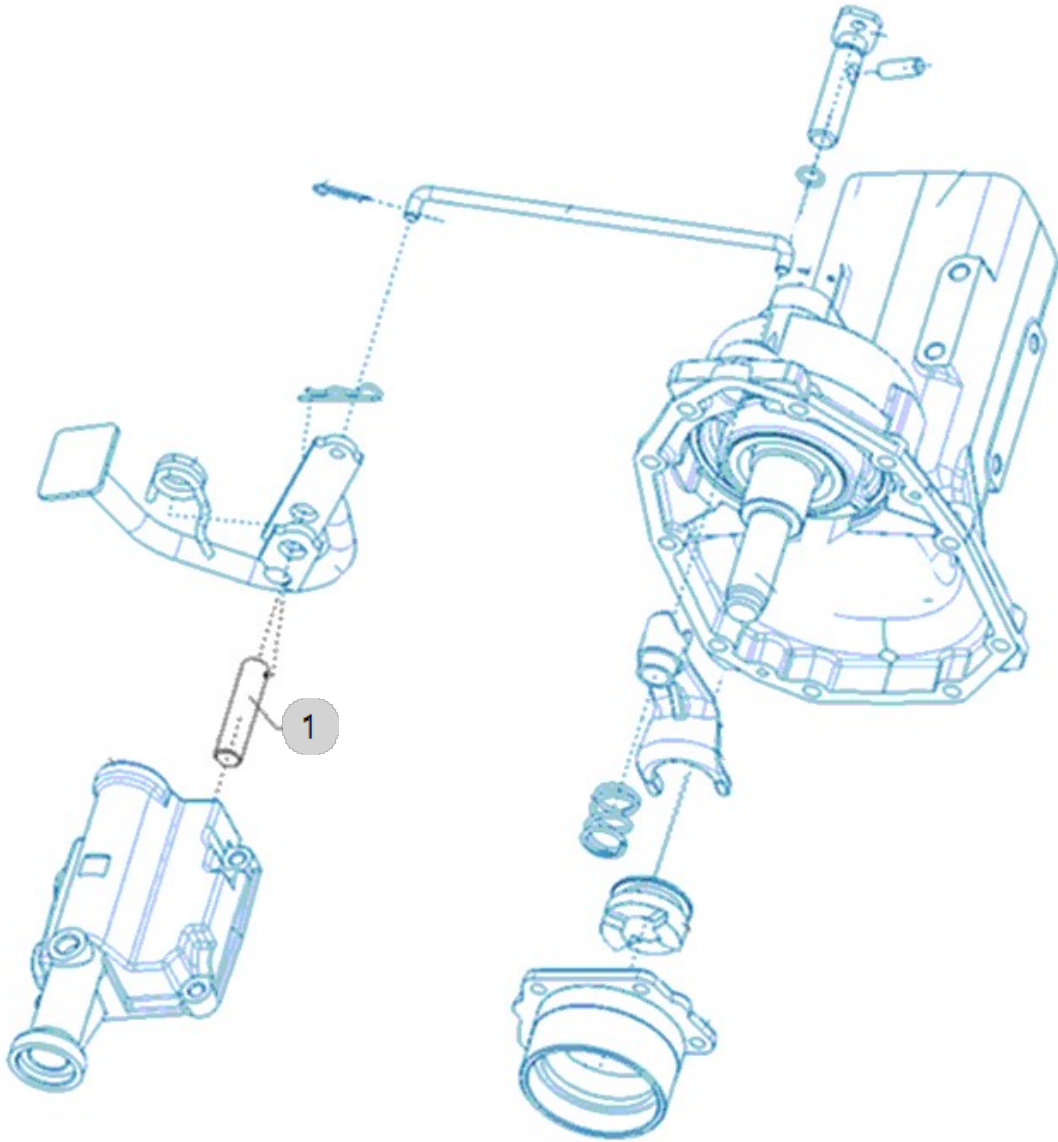

F11080

소형 기계식 (복미) TM
(AC00550)

(4WD LEVER)

Year/Month

2022-12-14

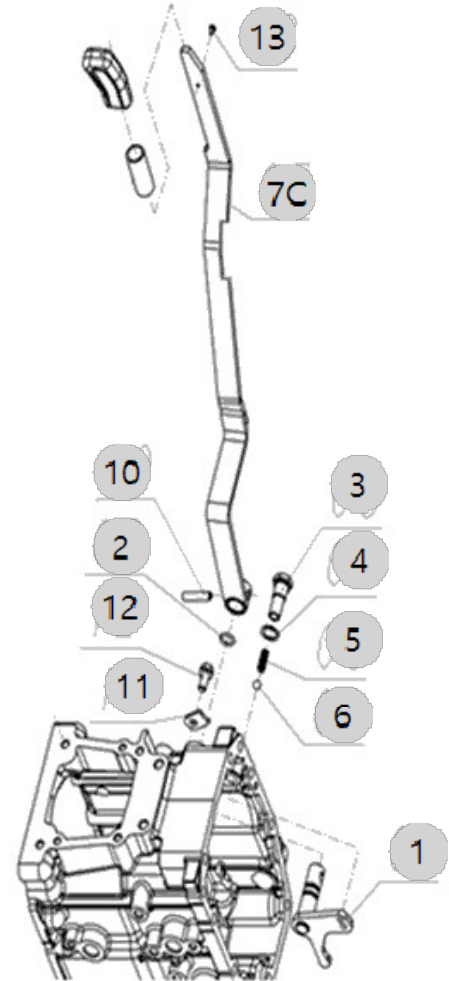
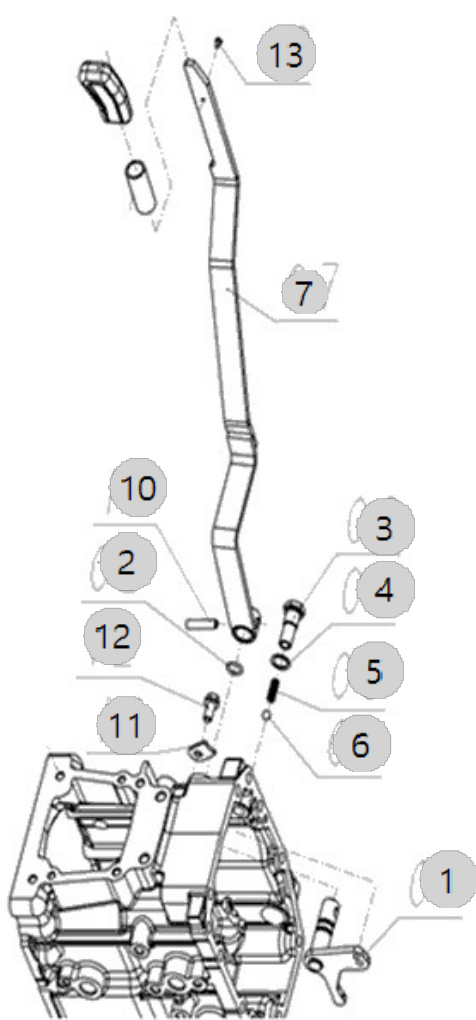

2610 FWD LEVER

G01020

2400 US_FL(AC02168)

BONNET

Year/Month

2022-12-14

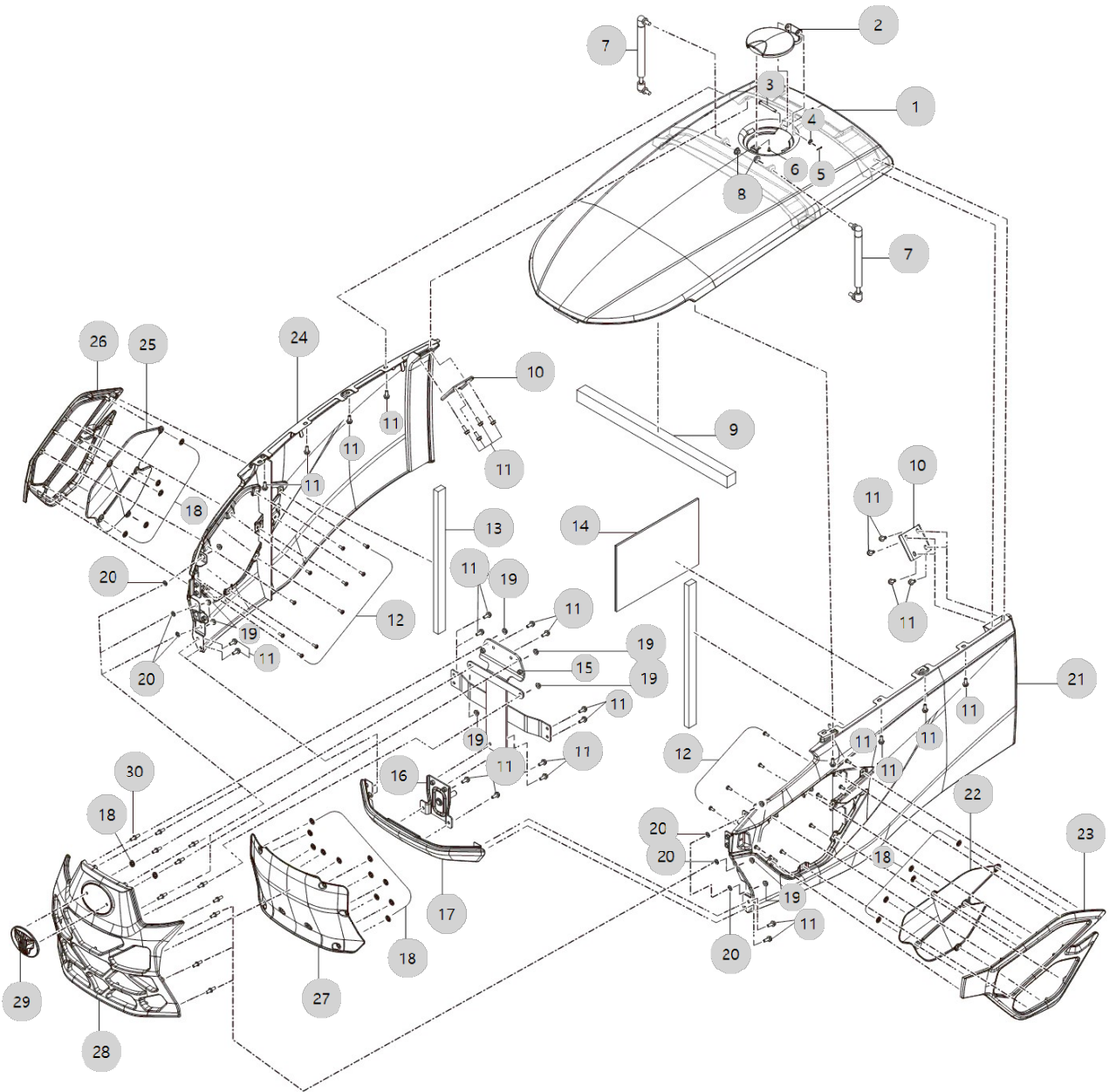

G01060

2400 US_FL(AC02168)

FIXED BRACKET, BONNE

Year/Month

2022-12-14

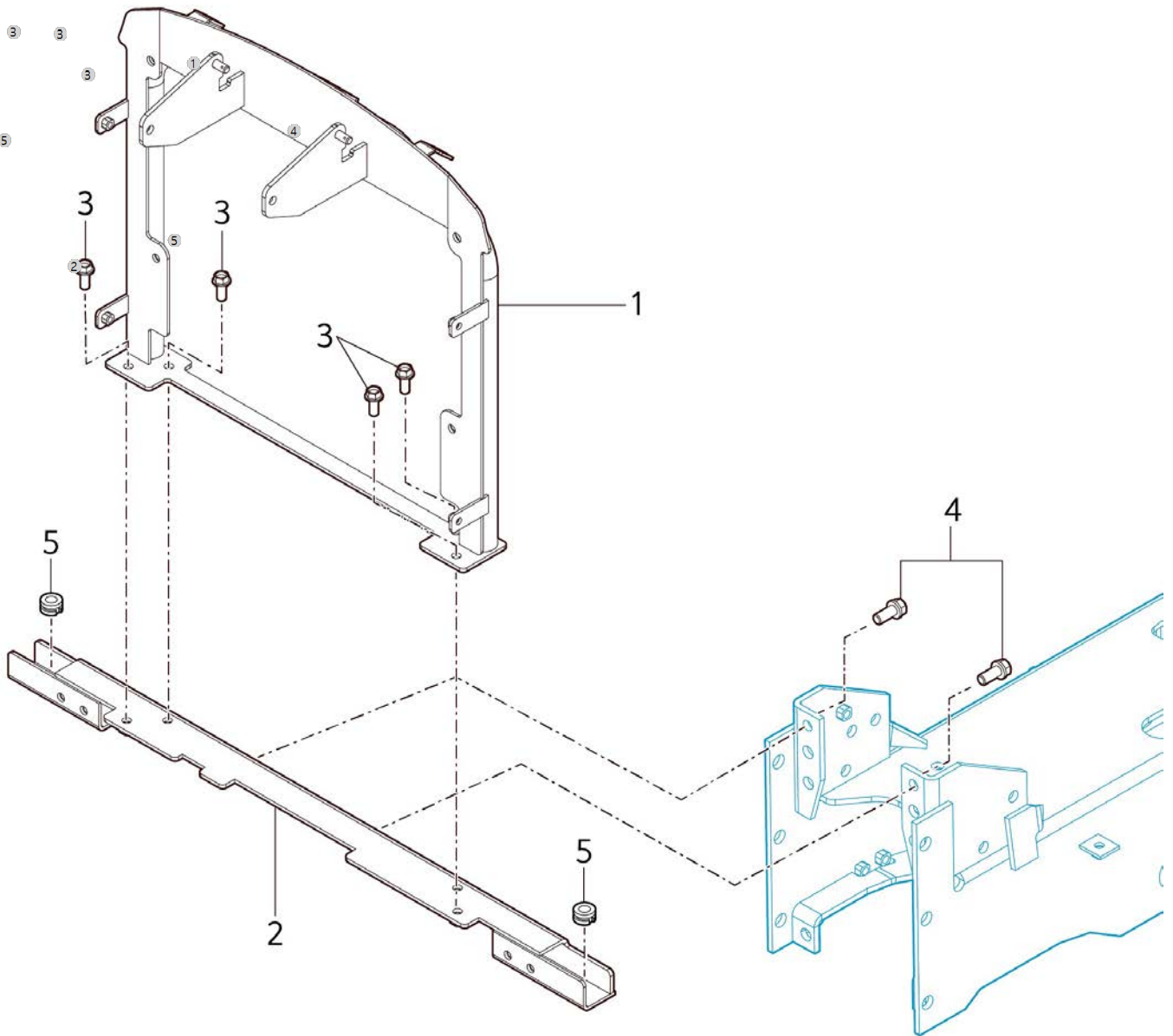

G01080

2400 US_FL(AC02168)

BRACKET, FRONT AXLE

Year/Month

2022-12-14

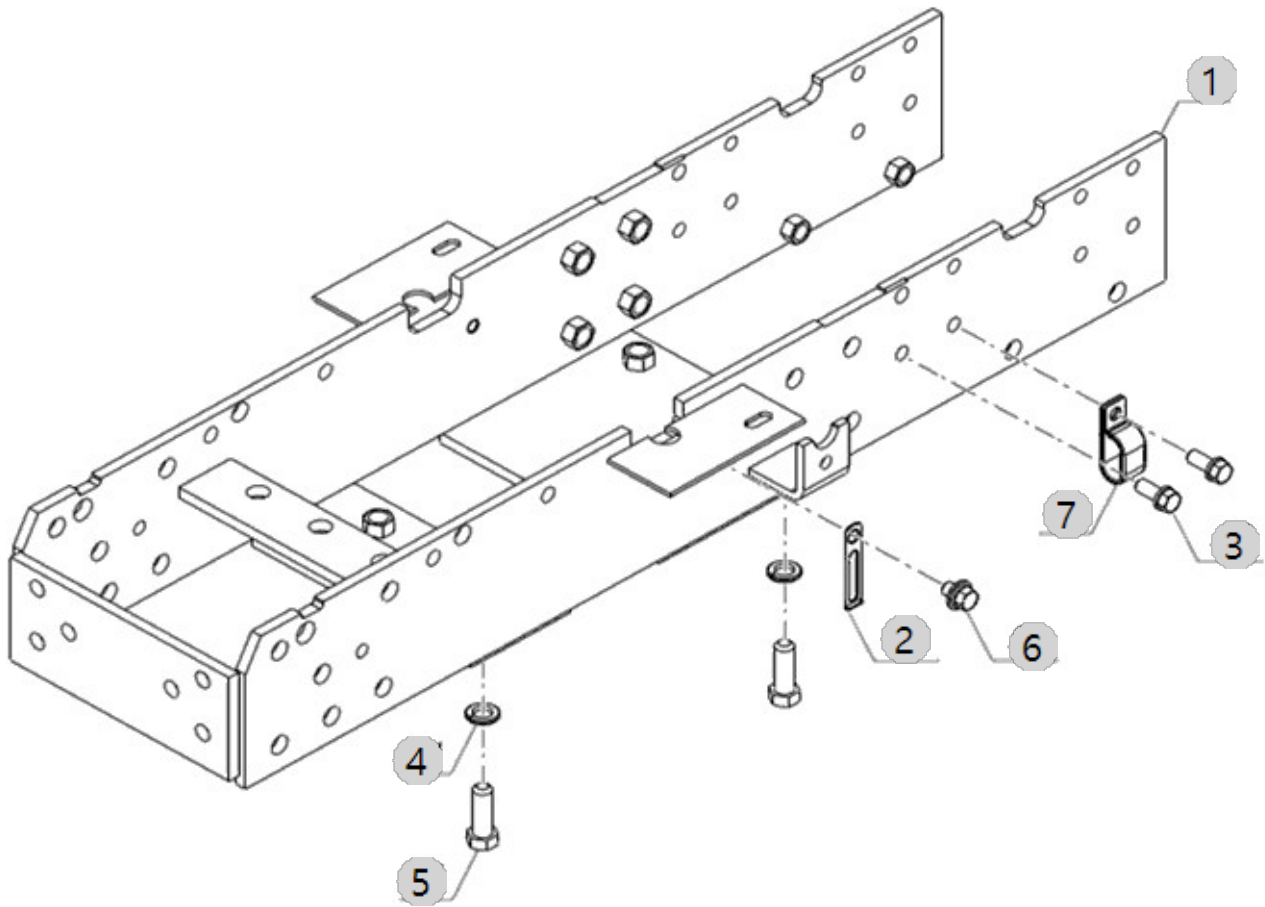

G04020

2400 US_FL(AC02168)

DASHBOARD

Year/Month

2022-12-14

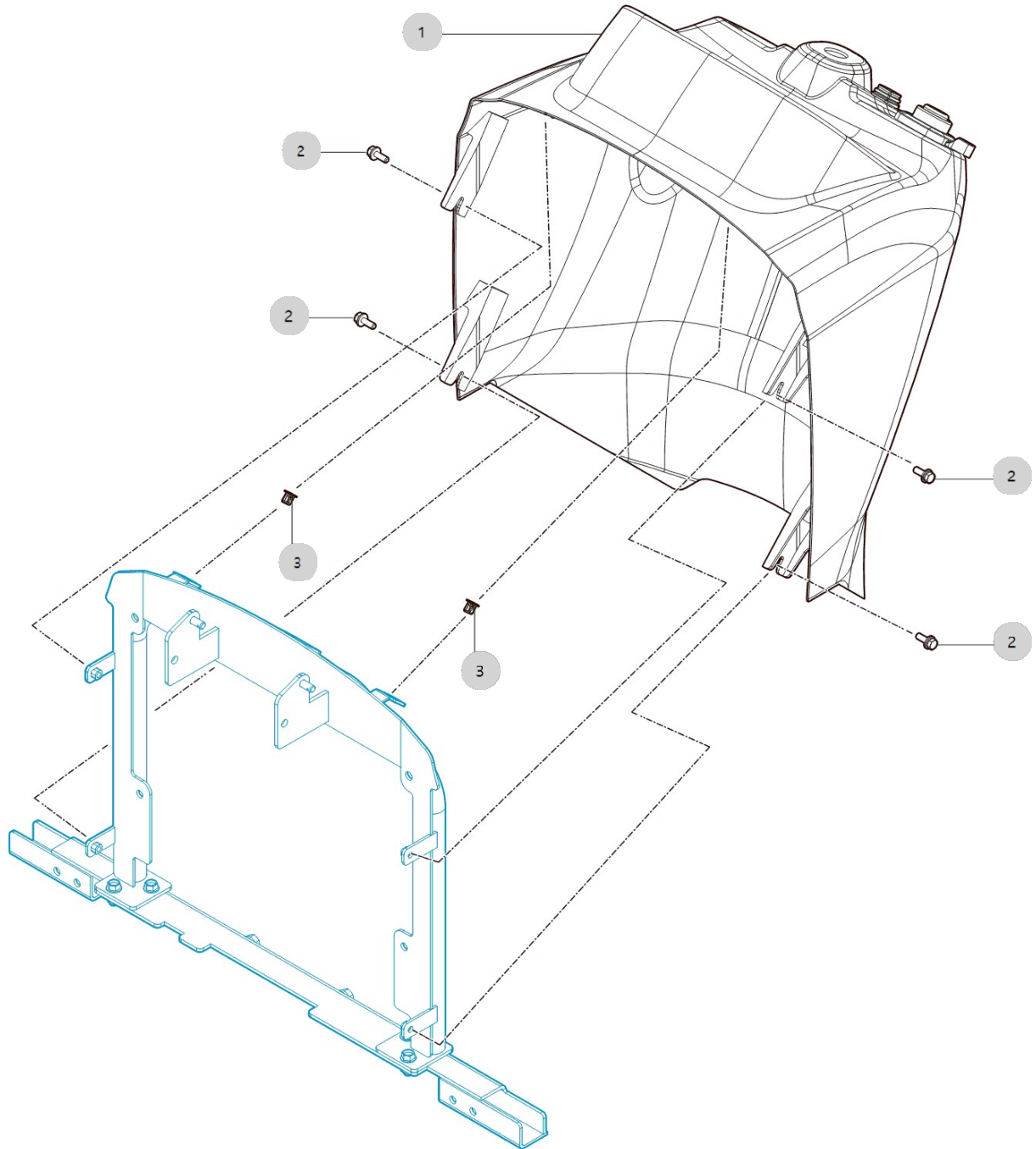

G04060

2400 US_FL(AC02168)

SUB STEP

Year/Month

2022-12-14

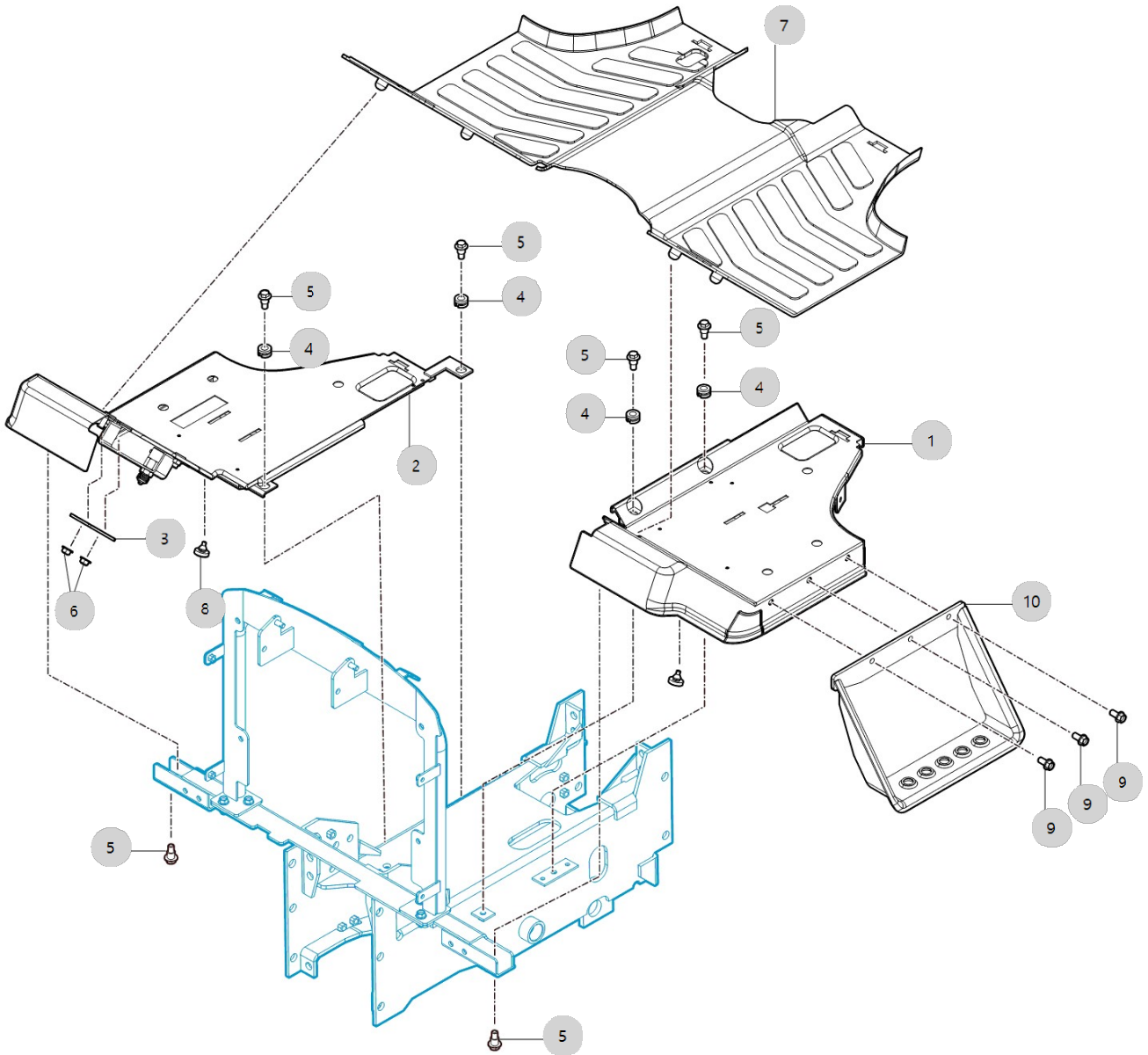

G04070

2400 US_FL(AC02168)

DRIVER'S SEAT

Year/Month

2022-12-14

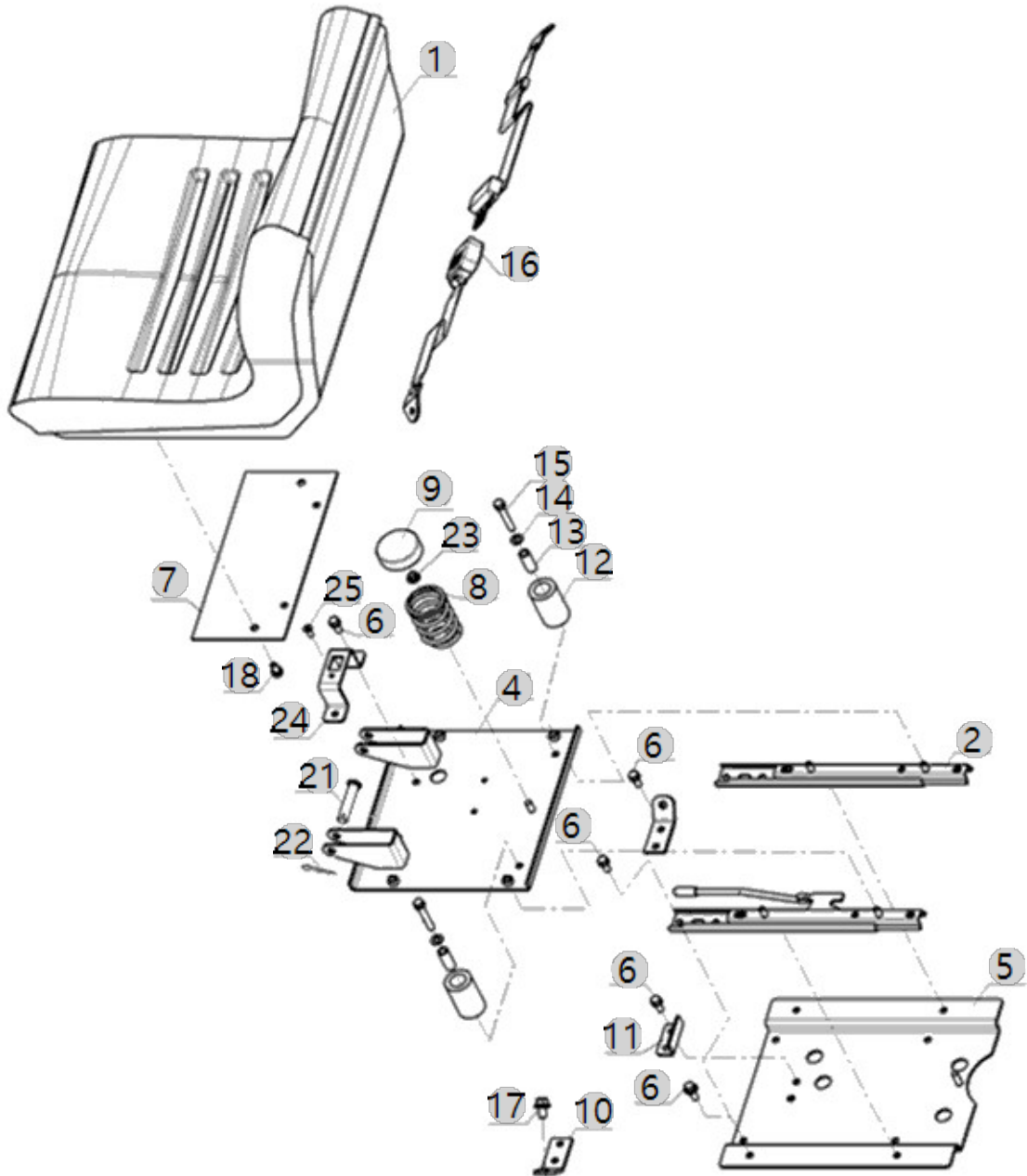

G04071

2400 US_FL(AC02168)

FLOOR SEAT

Year/Month

2022-12-14

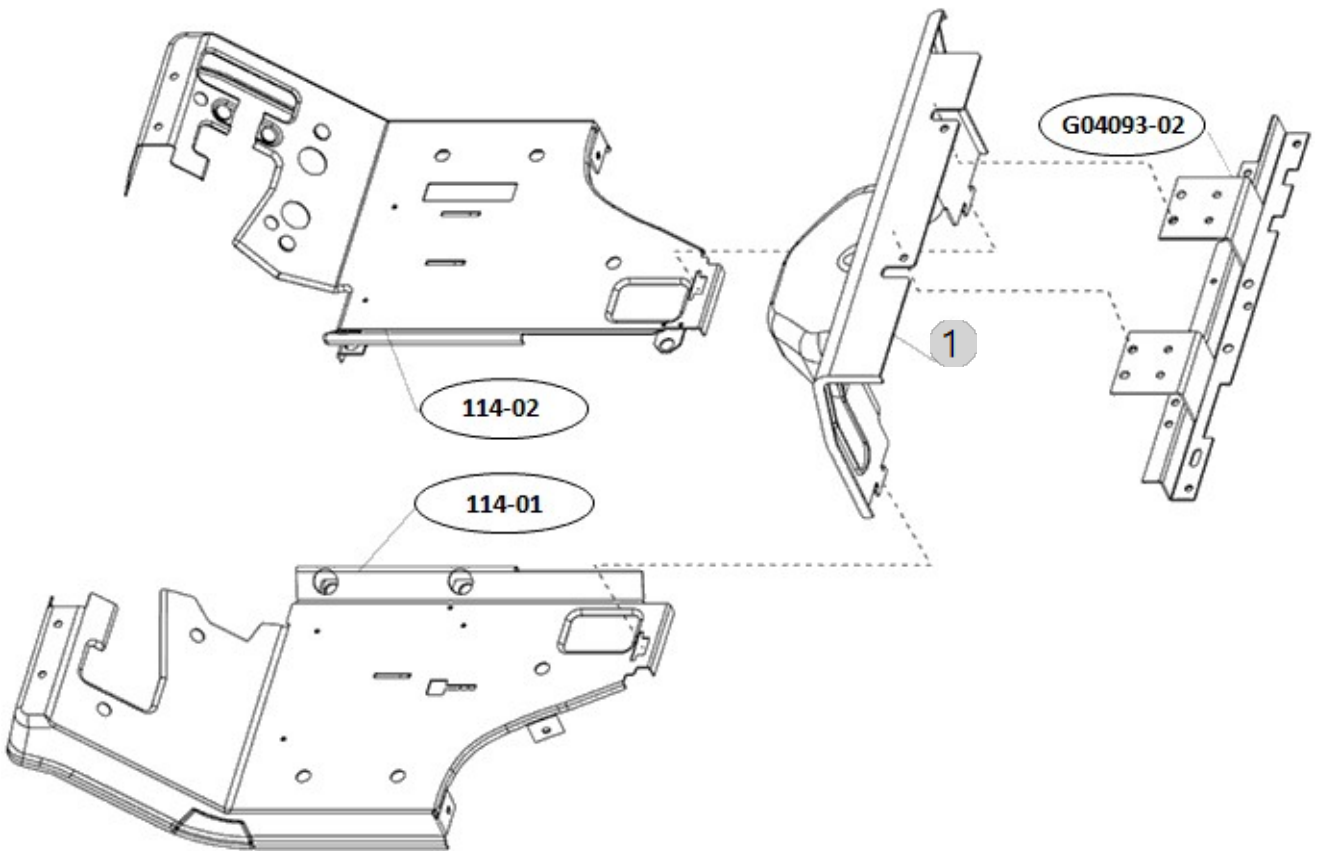

G04083M

2400 US_FL(AC02168)

LEVER GUIDE

Year/Month

2022-12-14

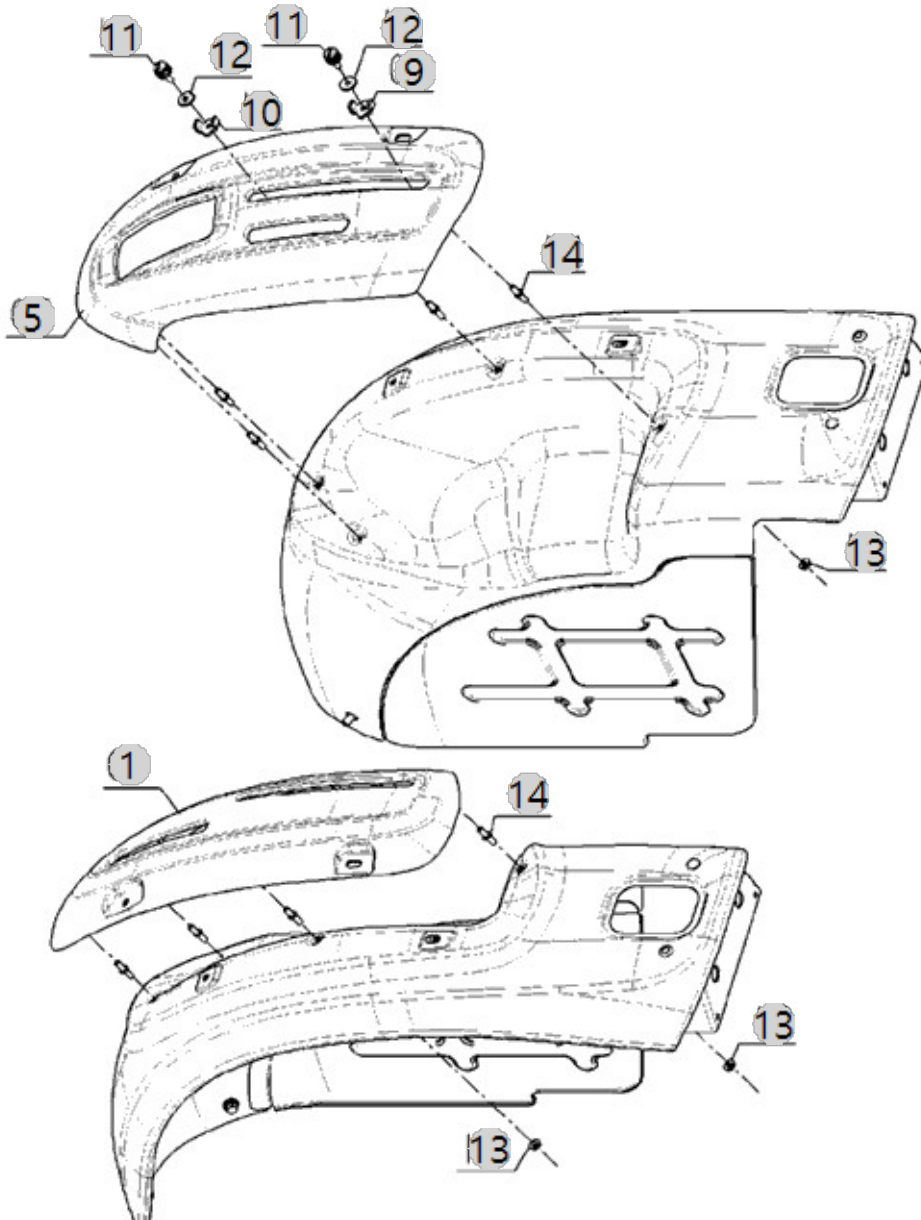

G04090

2400 US_FL(AC02168)

FENDER

Year/Month

2022-12-14

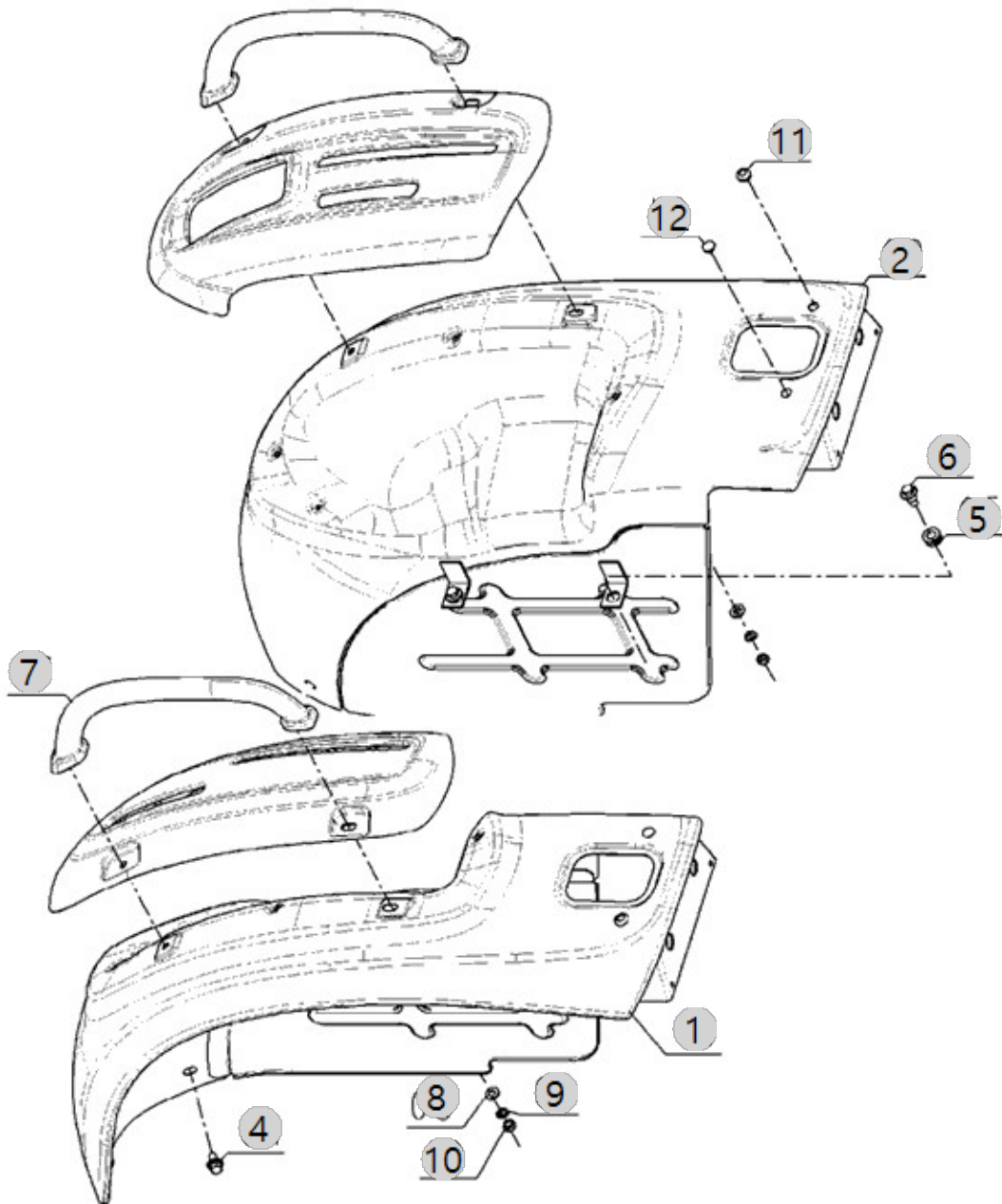

G04093

2400 US_FL(AC02168)

FENDER STAY

Year/Month

2022-12-14

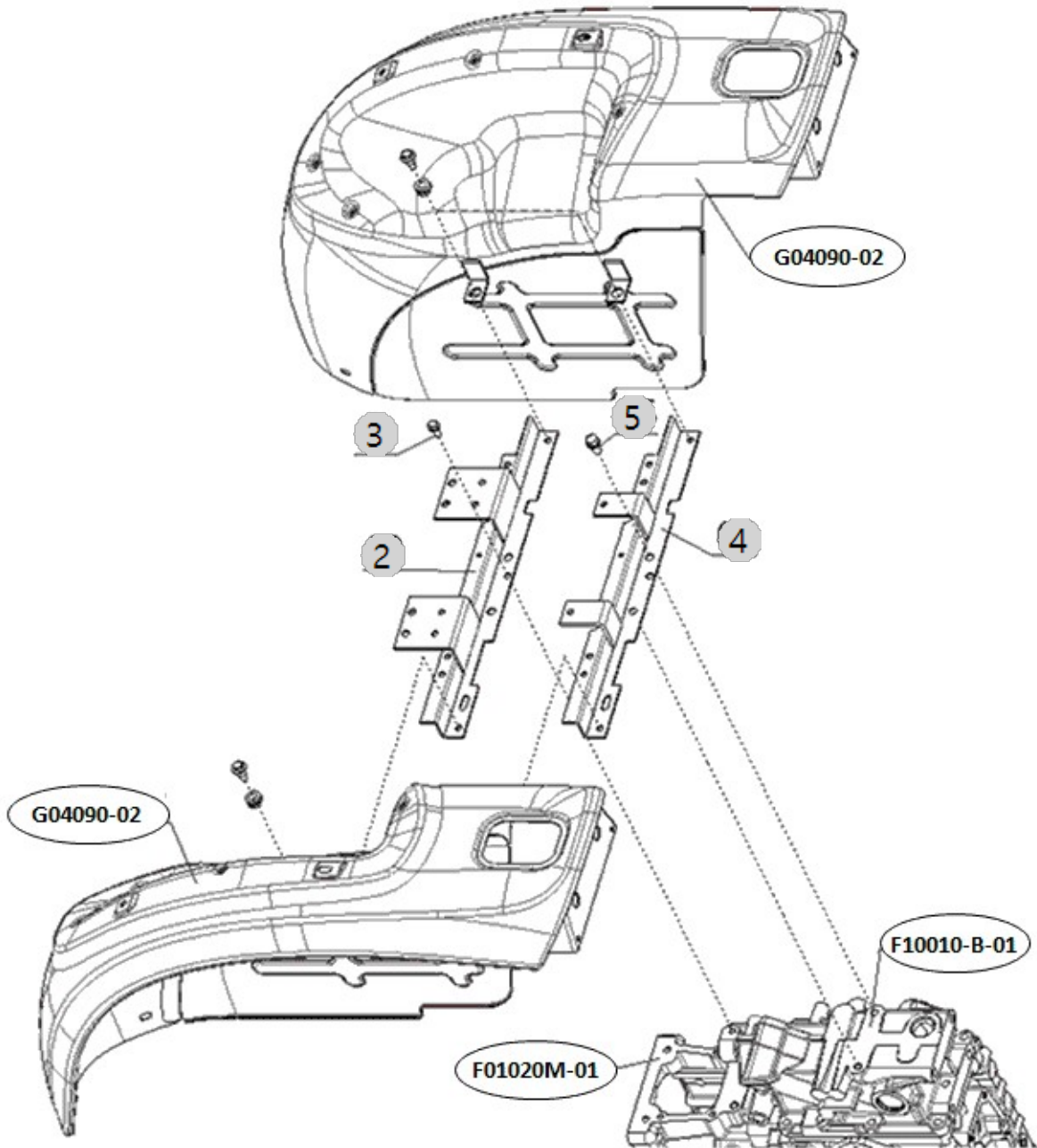

G04120-A

2400 US_FL(AC02168)

ROPS

Year/Month

2022-12-14

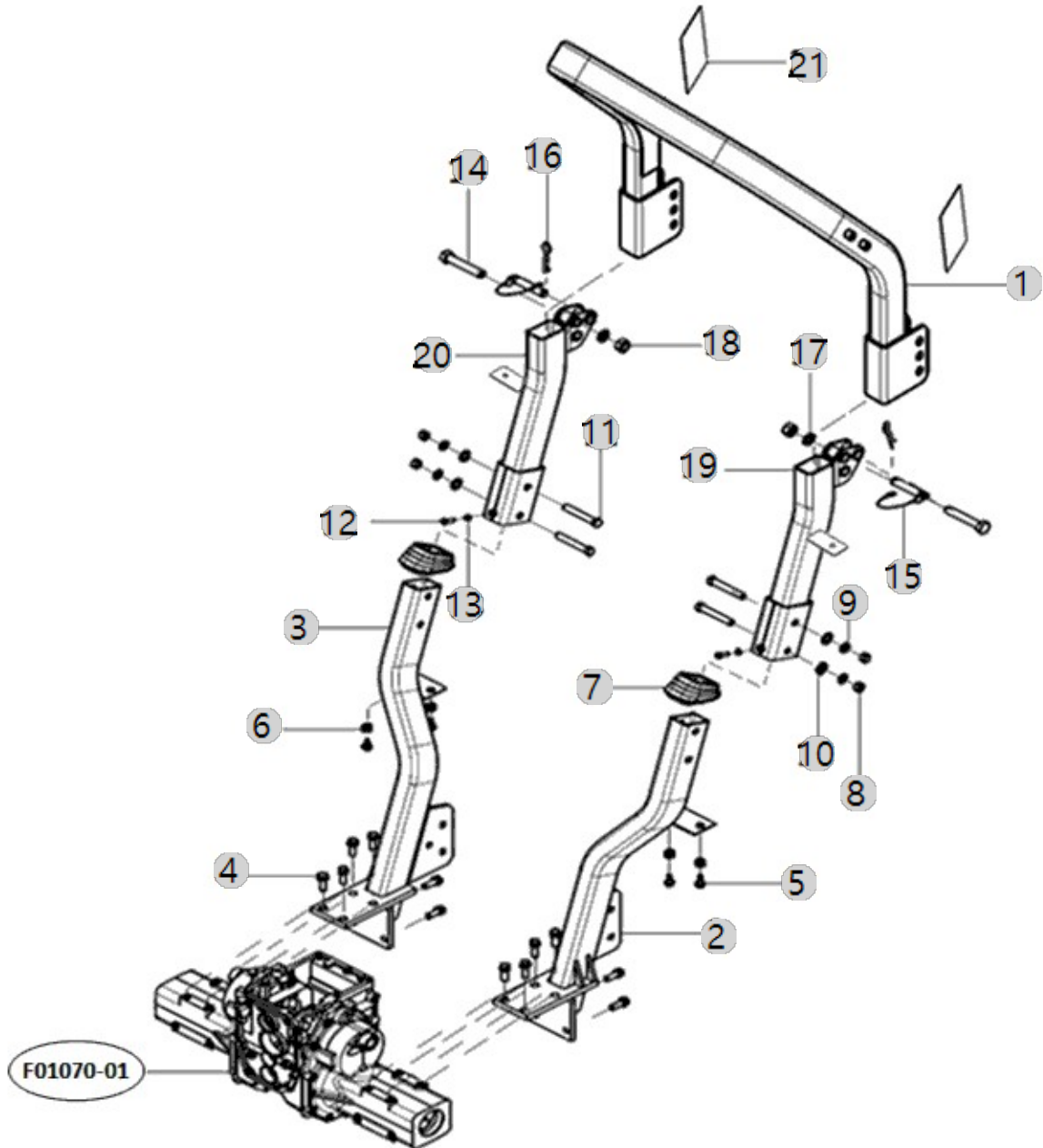

G04120-A 2400 US_FL(AC02168)	ROPS	Year/Month
		2022-12-14

순번 (NO)	부품번호 (PART NO)	품명 (PART NAME)	품명 (PART NAME)	수량 (QTY)	규격 (SPEC)	비고 (REMARK)
1	TA00061775A	상프레임조합(2610)	FRAME	1		
2	FEC1020000C	하(좌)프레임 조합	FRAME, LOWER LH	1	-	
3	FEC1030000C	하(우)프레임 조합	FRAME, LOWER RH	1	-	
4	26013-120352	와셔조립육각볼트(+SW)	SCREW,CAPTIVEWASHERCAP	12	M12XP1.75X0	
5	FEB6060000A	헨더고정볼트	BOLT	4		
6	FEB6050000A	쿠션	CUSHION	4	-	
7	FEC1220000A	ROPS 커버	COVER, ROPS	2		
8	26716-140002	육각너트	NUT	4	M14X2.0	
9	22217-140000	스프링와셔14	WASHER, SPRING (Φ 14)	4	M14	
10	22127-140000	플라인과셔14	WASHER, PLAIN (Φ 14)	4	M14	
11	26116-140902	육각볼트	HEX BOLT	4		
12	26116-080252	볼트7T(8X25)	BOLT7T(8X25)	2	M8X1.25X25	
13	26757-080002	육각고정너트	NUT, ADJUSTING SCREW	2	M8X1.25	
14	26116-181002	볼트	BOLT	2		
15	NTF8400000A3	ROPS핀	ROPSPIN	2		
16	TTE7010000A4	스냅핀	SNAPPIN	2		
17	22217-180000	스프링와셔	WASHER, SPRING (Φ 18)	2	M18	
18	26347-180002	육각너트	NUT	2	M18X2.5	
19	TA000649999A	중간프레임, LH_USN	FRAME, LOWER LH	1		
20	TA000650000A	중간프레임, RH_USN	FRAME, LOWER RH	1		
21	TA00060593A	리플렉터(90X115)	REFLECTOR	2		

G05020

2400 US_FL(AC02168)

TOP LINK

Year/Month

2022-12-14

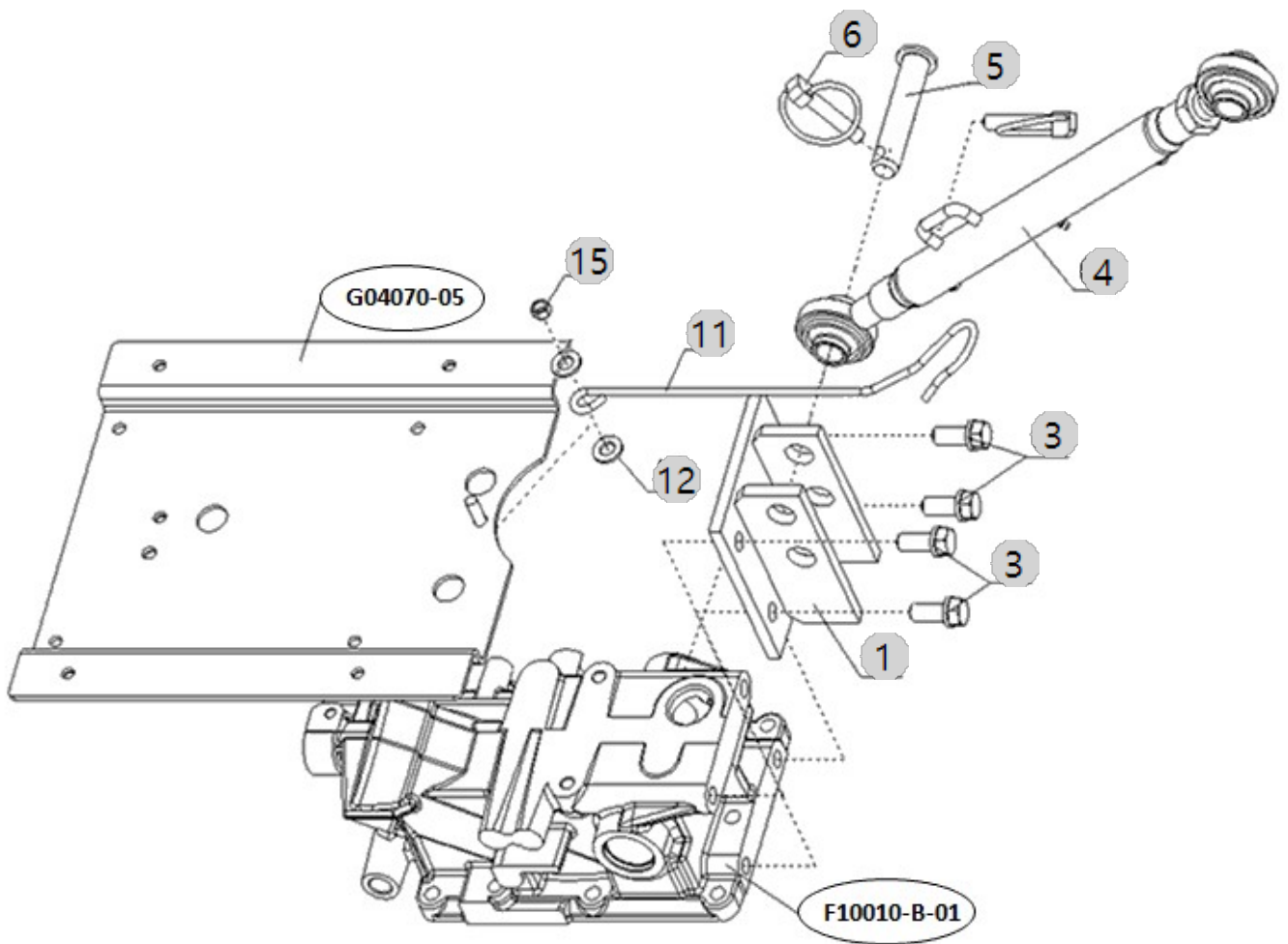

G05030

2400 US_FL(AC02168)

LOWER LINK

Year/Month

2022-12-14

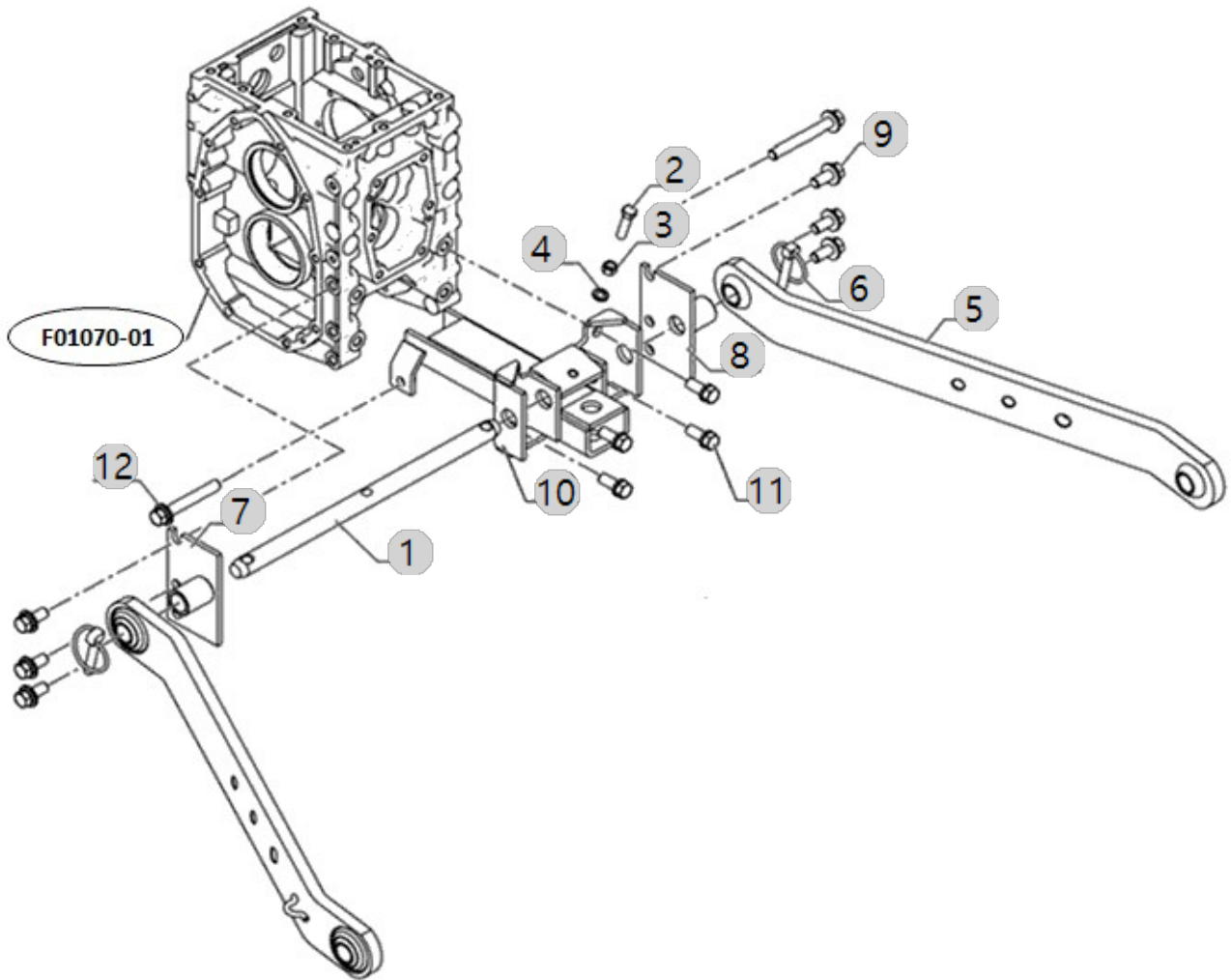

G05050

2400 US_FL(AC02168)

LIFT LINK

Year/Month

2022-12-14

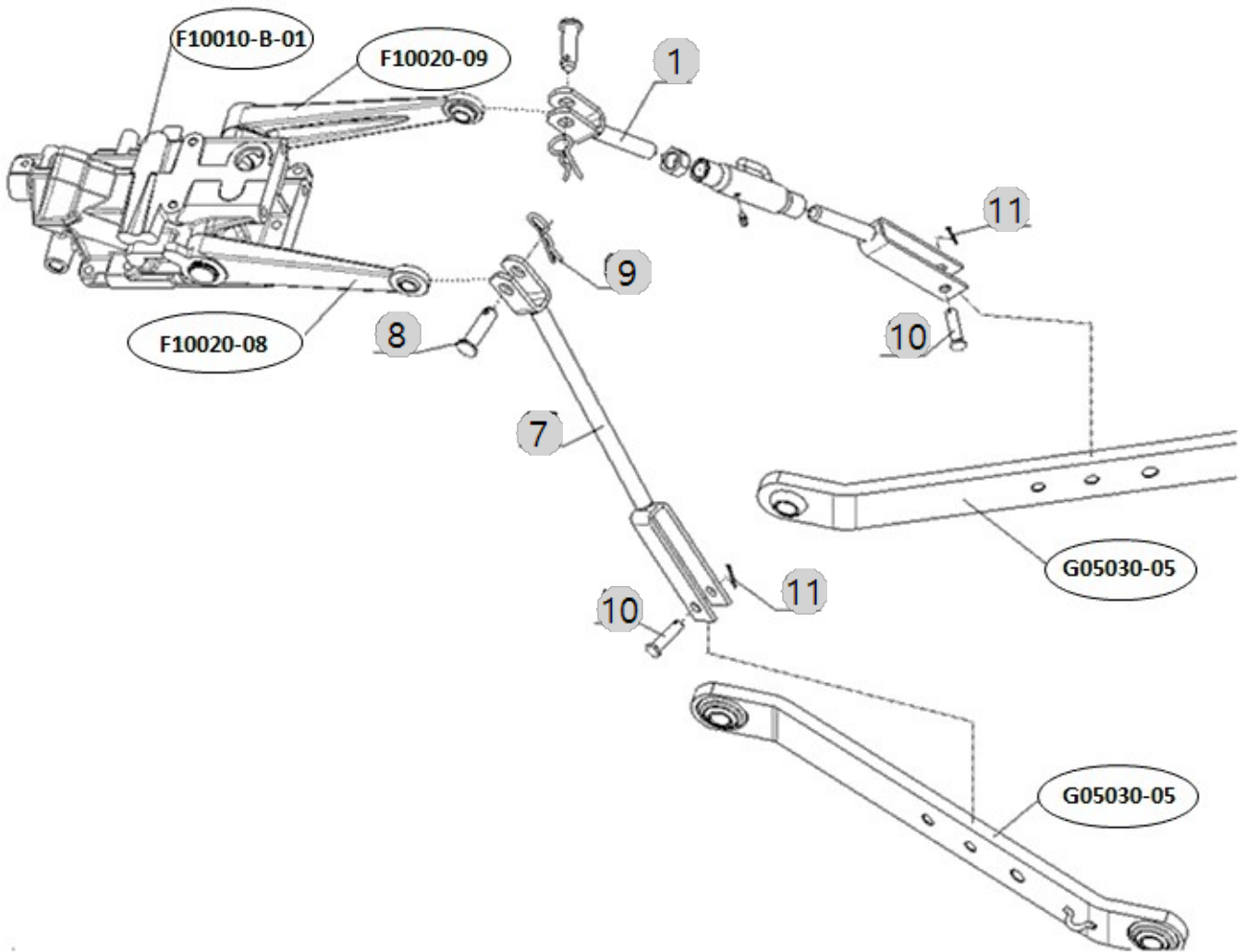

G05054-A

2400 US_FL(AC02168)

CHECK CHAIN

Year/Month

2022-12-14

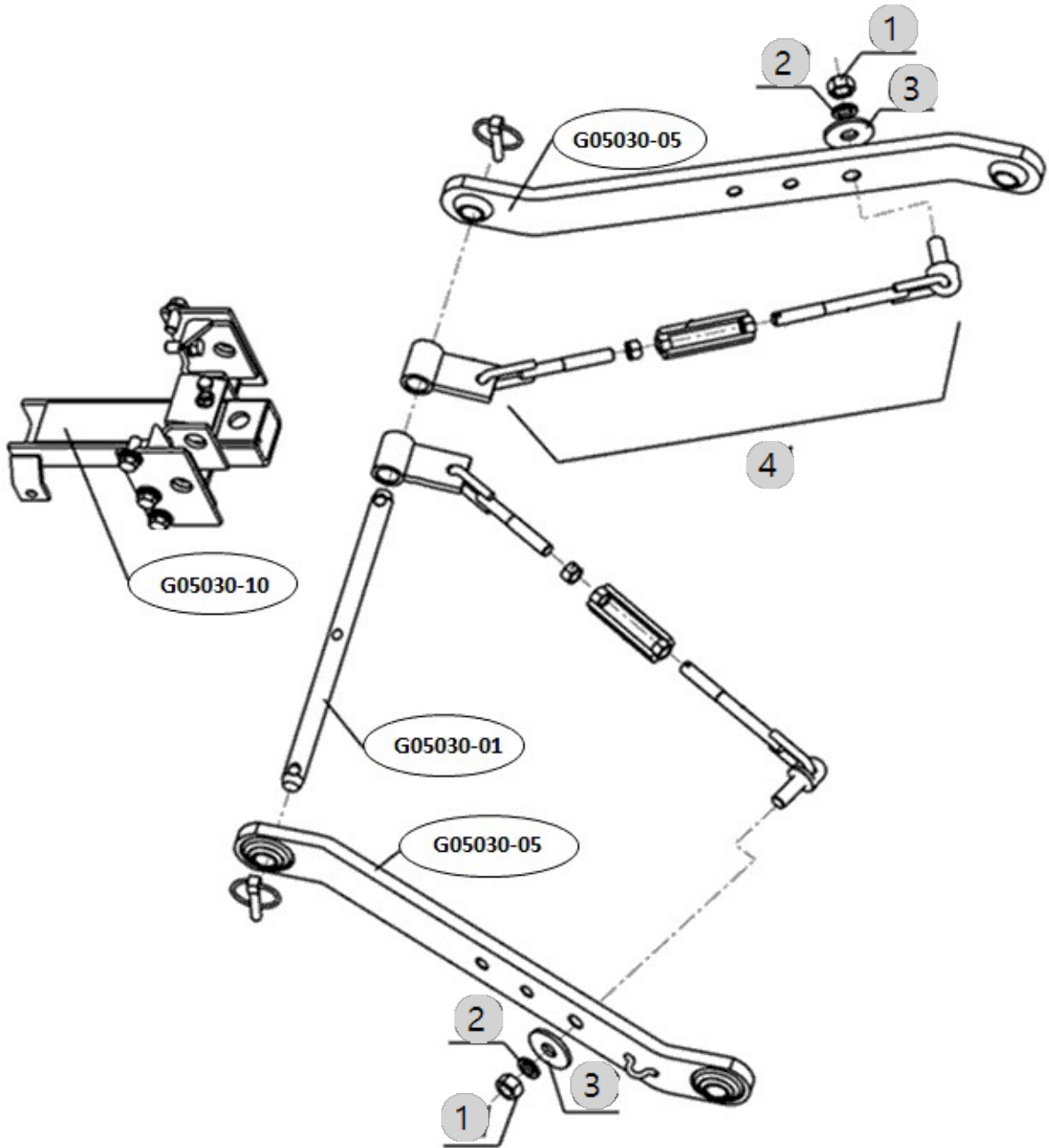

G05070

2400 US_FL(AC02168)

DRAW BAR

Year/Month

2022-12-14

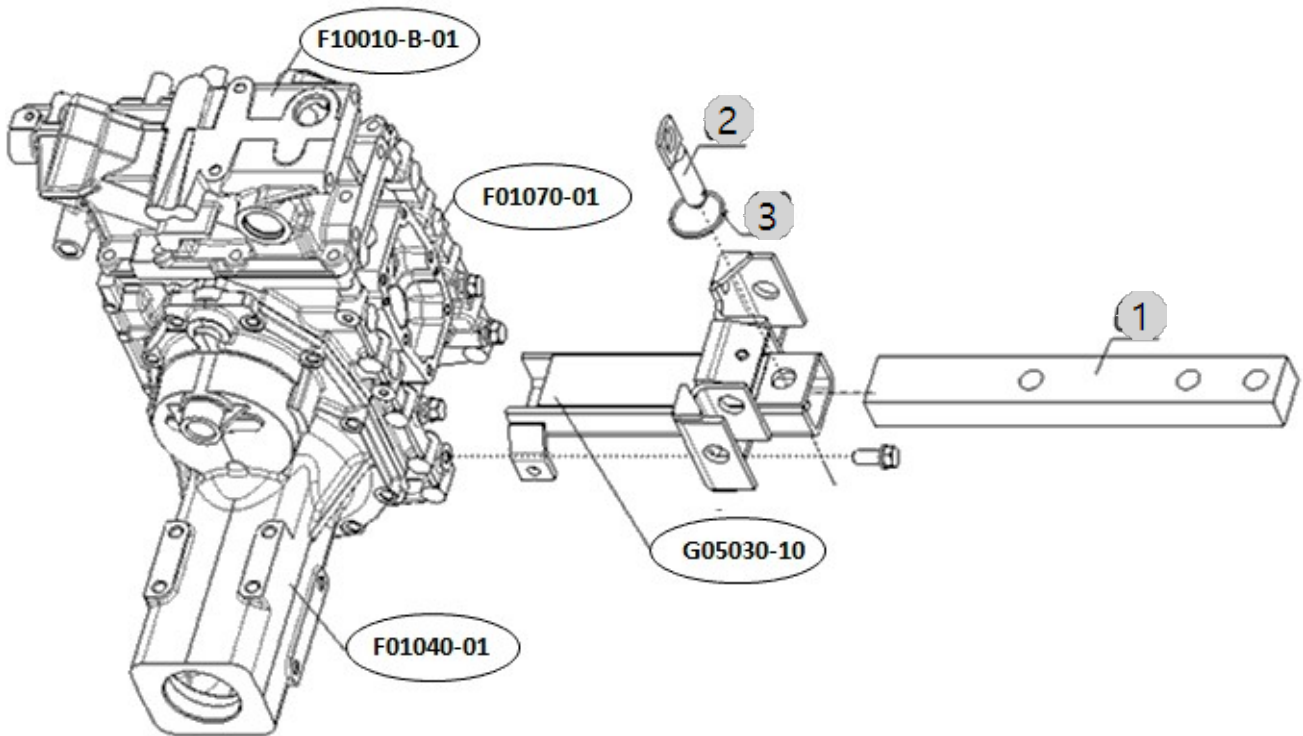

G05090

2400 US_FL(AC02168)

PTO COVER

Year/Month

2022-12-14

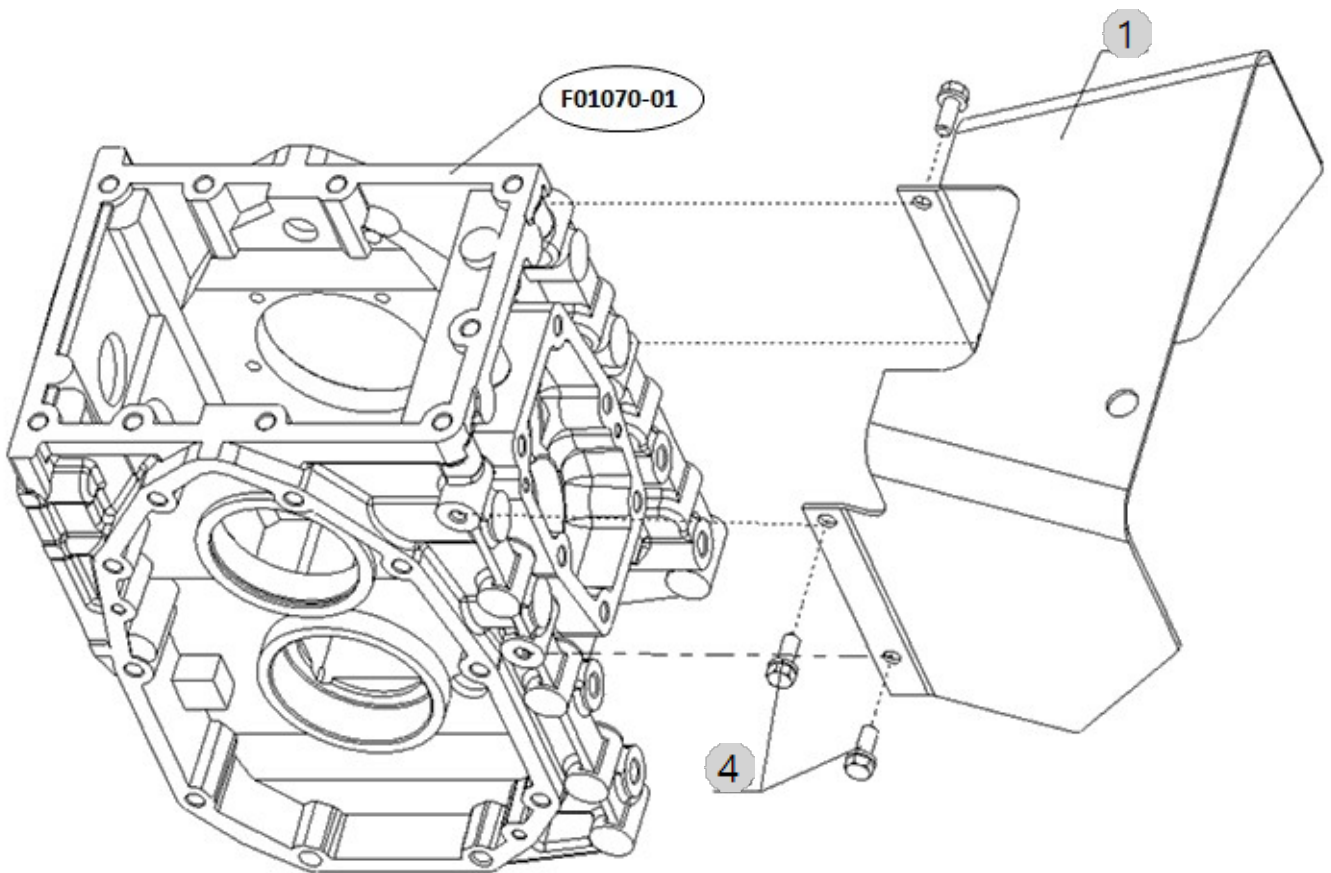

H01030

2400 US_FL(AC02168)

BATTERY

Year/Month

2022-12-14

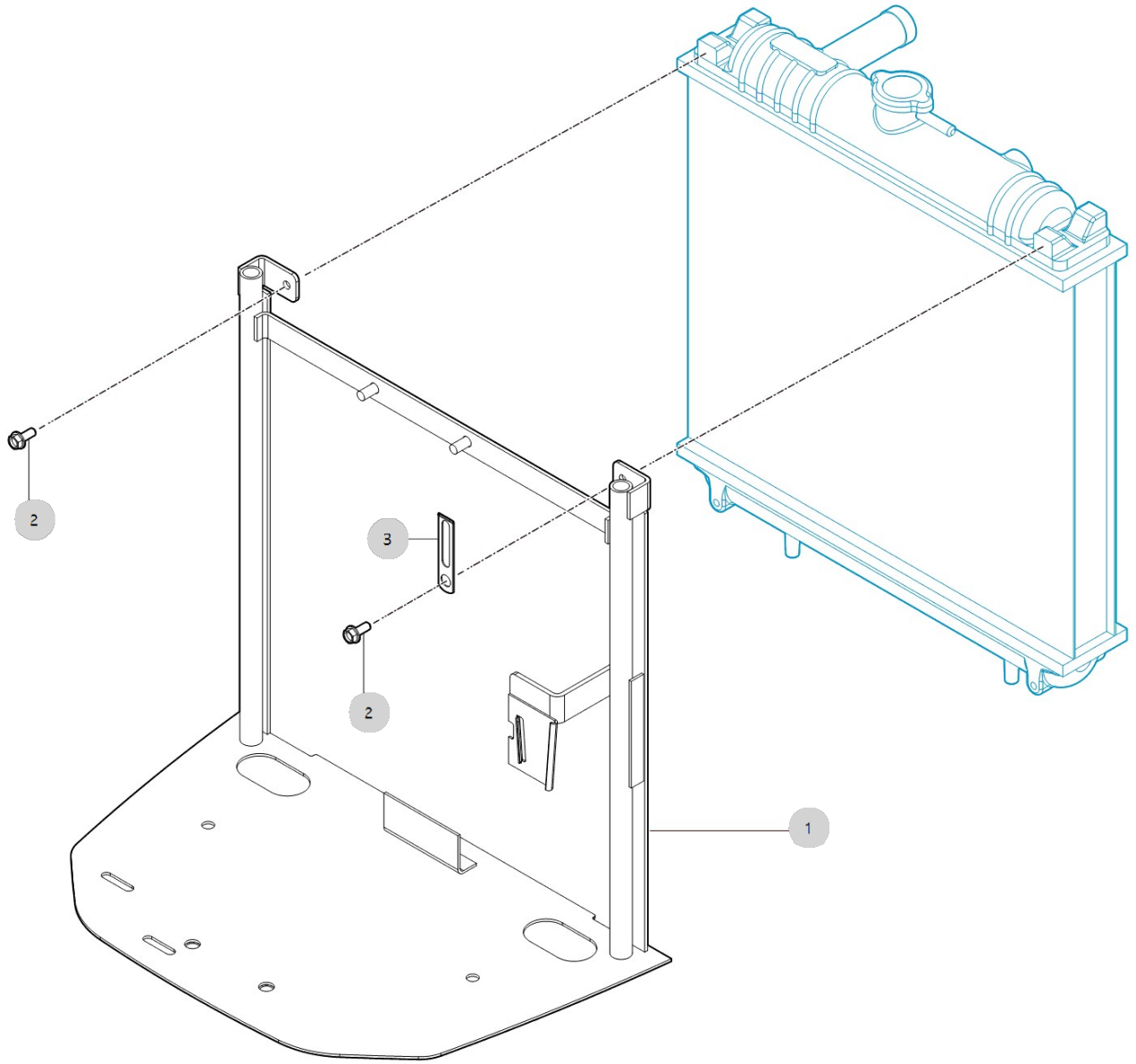

H02010

2400 US_FL(AC02168)

HEADLIGHT

Year/Month

2022-12-14

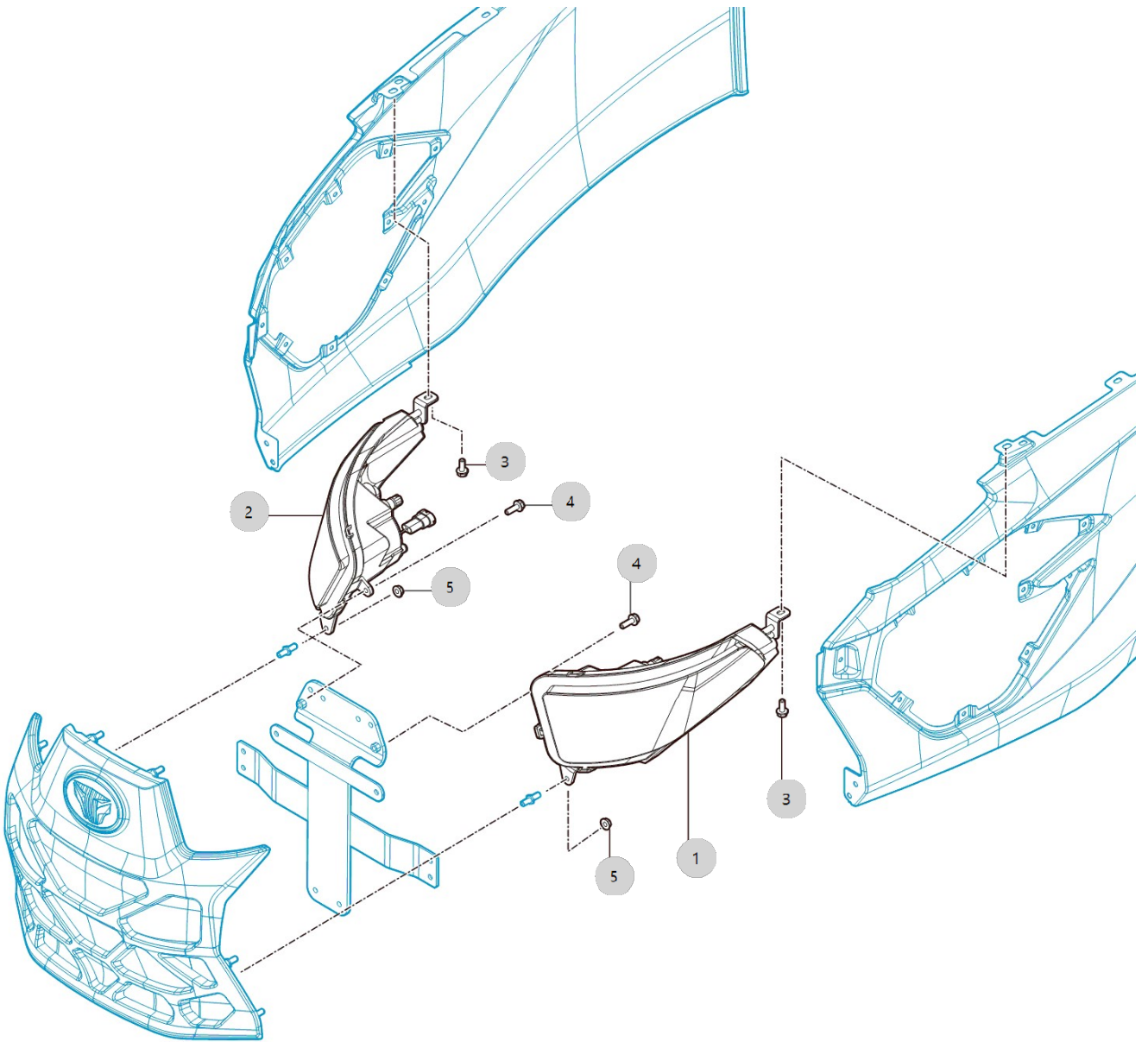

H02022

2400 US_FL(AC02168)

COMBINATION LAMP/RR

Year/Month

2022-12-14

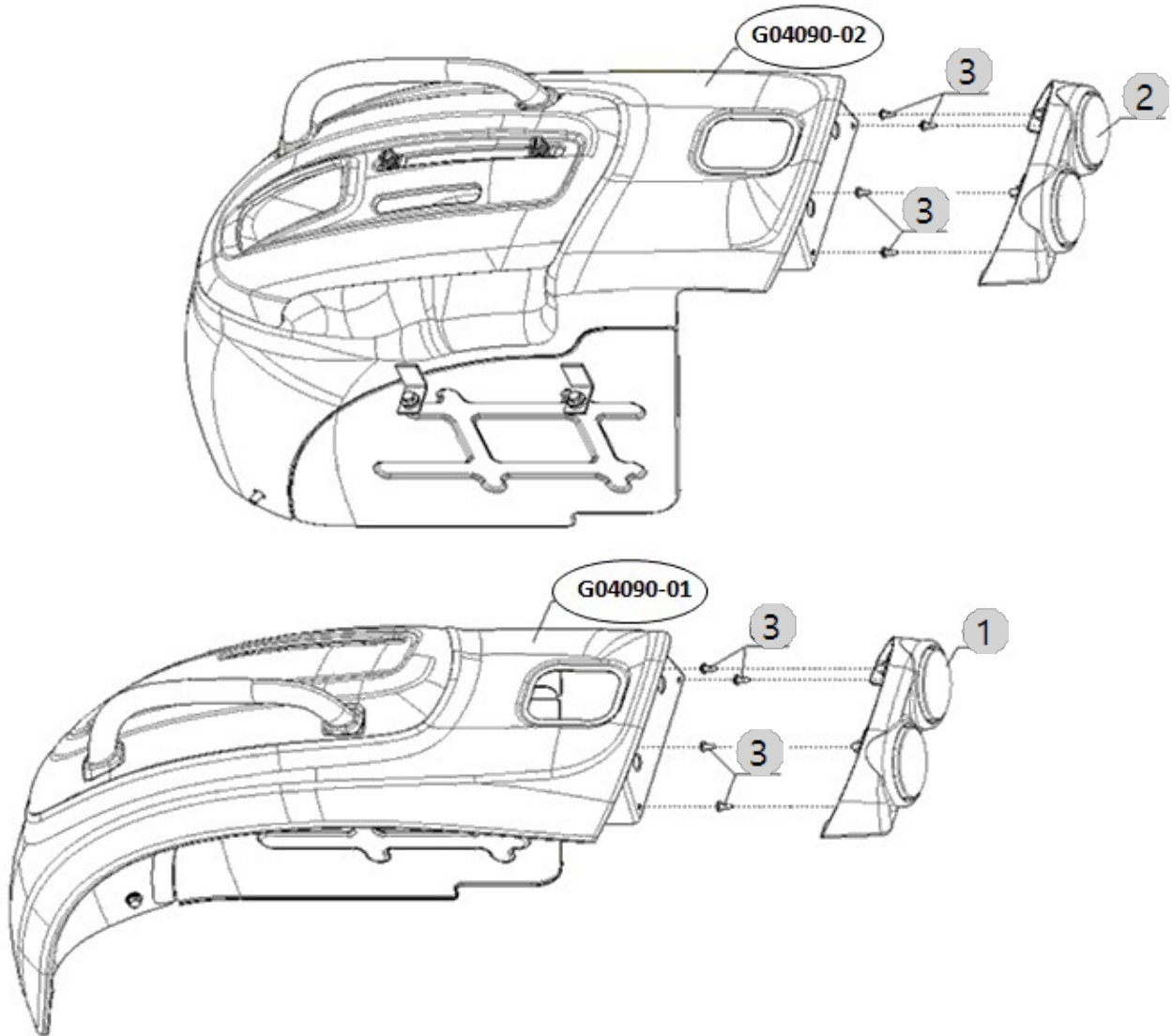

H02050

2400 US_FL(AC02168)

TURN INDICATOR

Year/Month

2022-12-14

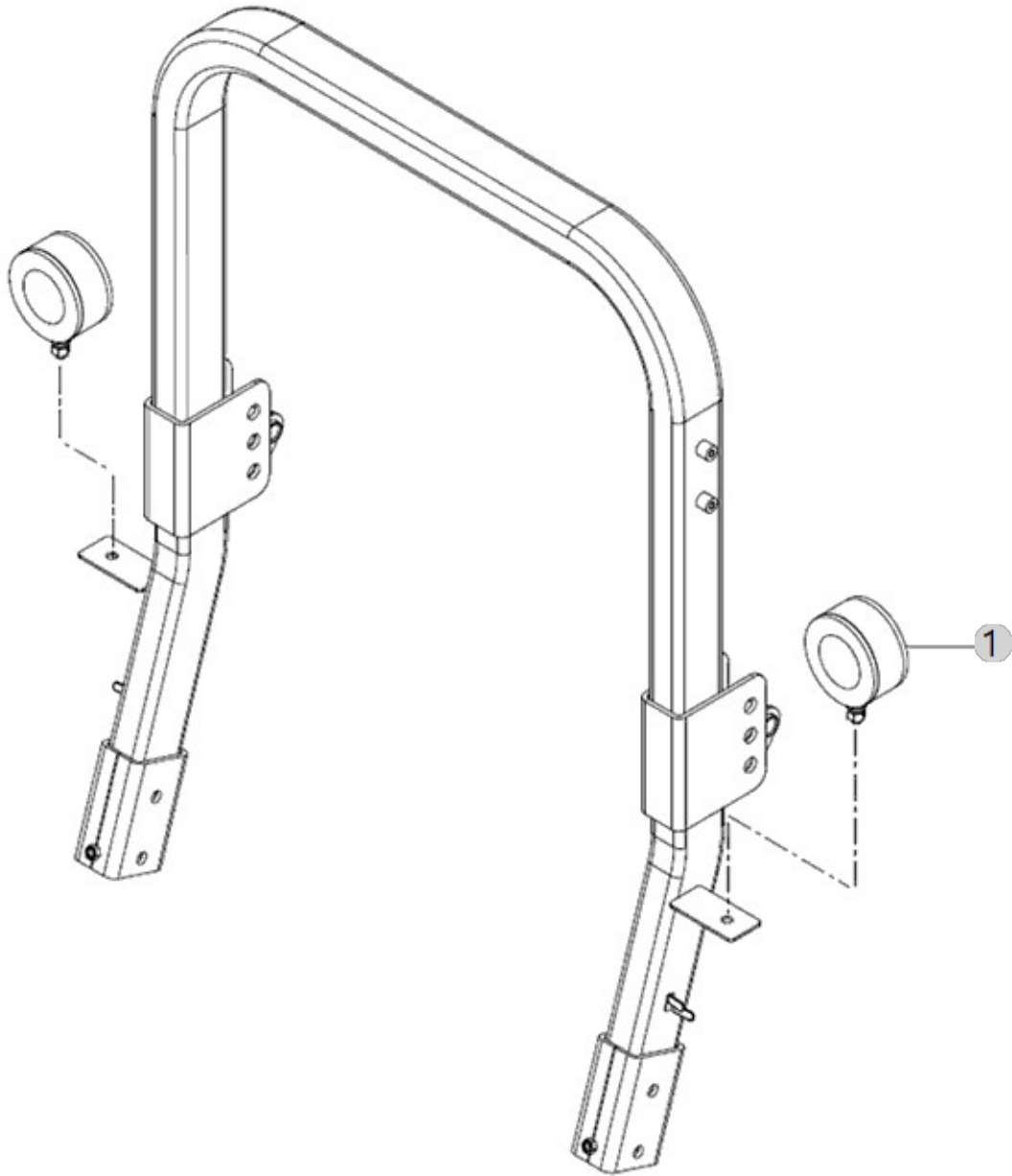

H03040

2400 US_FL(AC02168)

MAIN HARNESS

Year/Month

2022-12-14

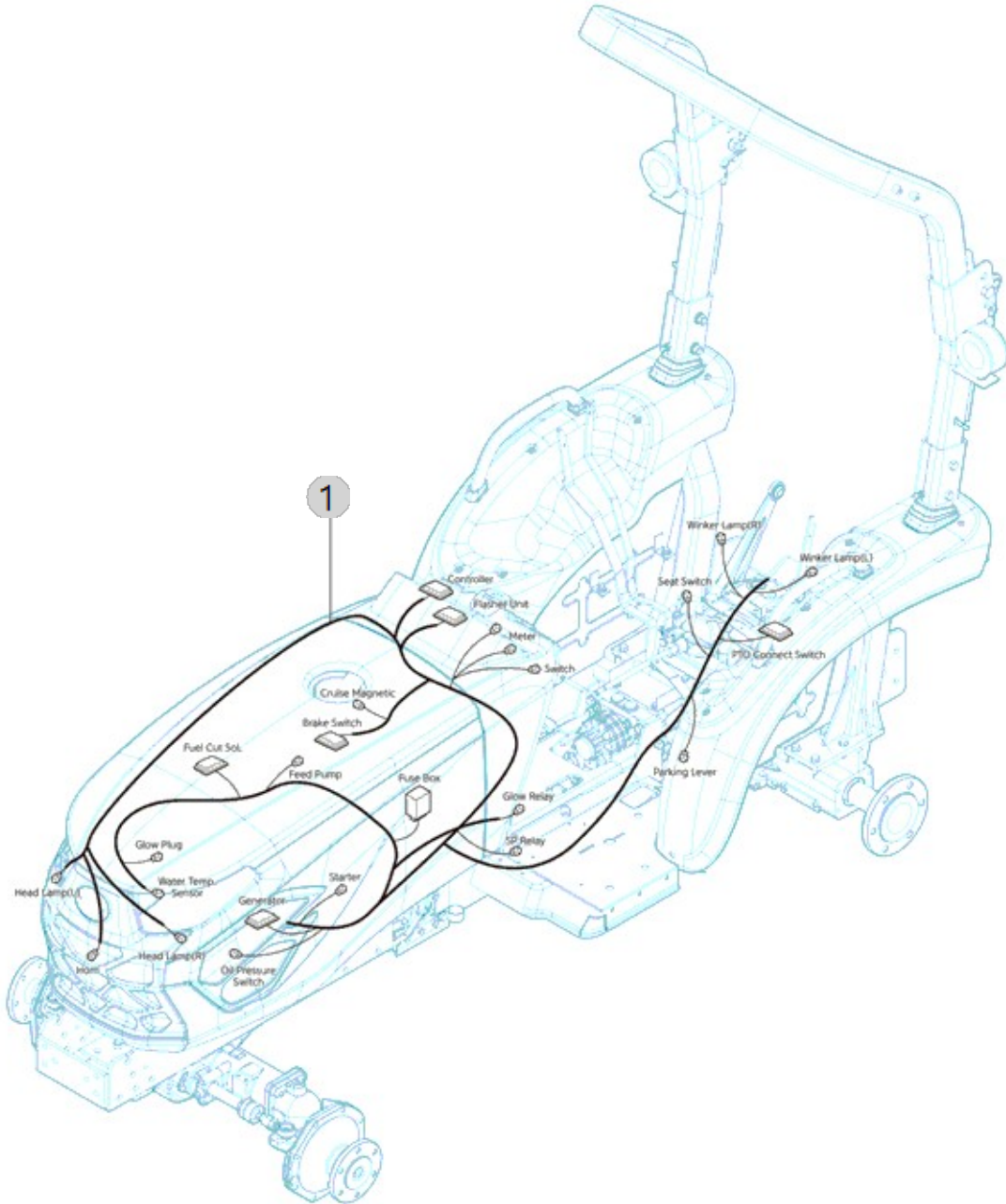

H04051

2400 US_FL(AC02168)

SWITCH/DASHBOARD

Year/Month

2022-12-14

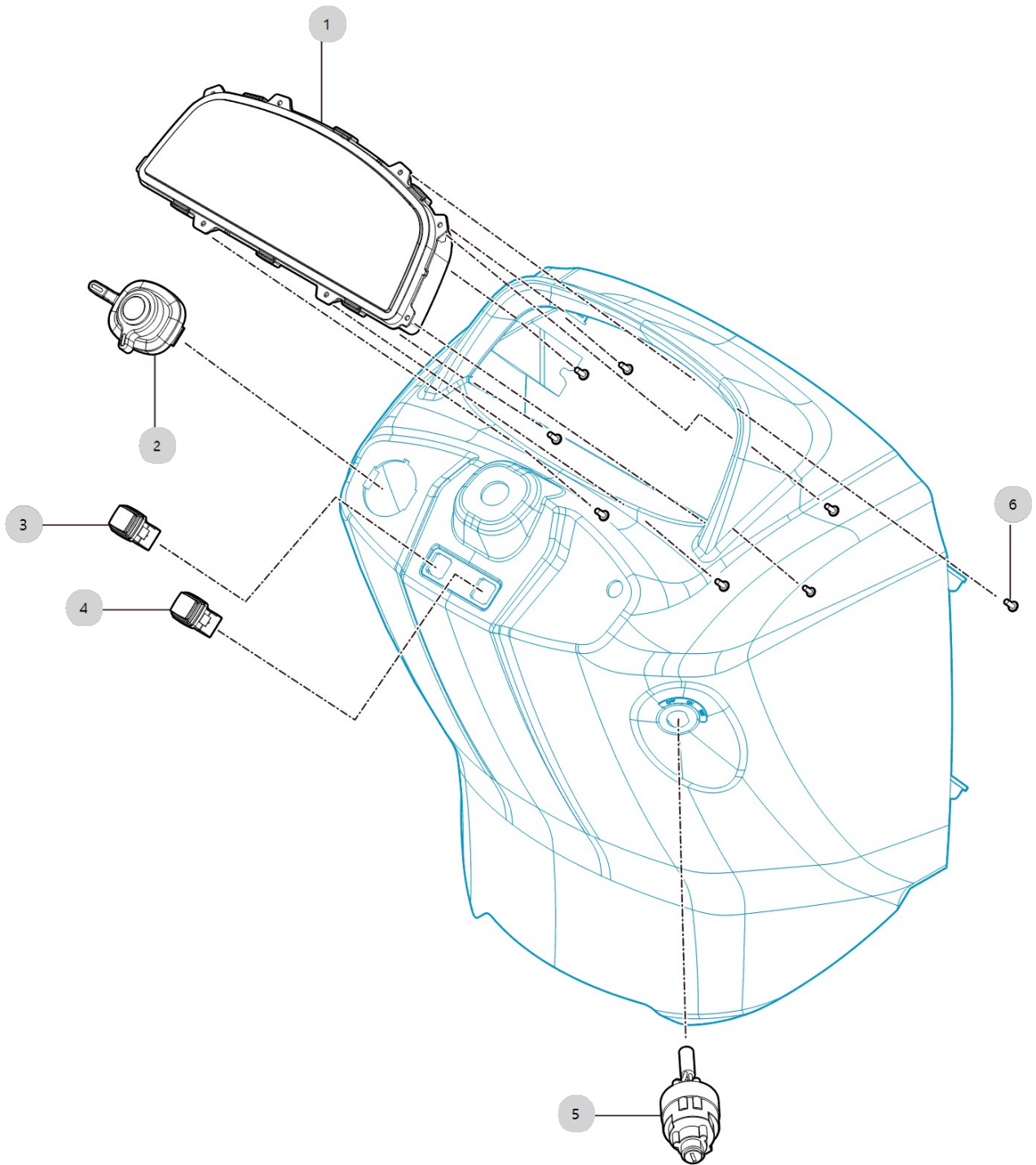

H04054

2400 US_FL(AC02168)

SWITCH/BRAKE

Year/Month

2022-12-14

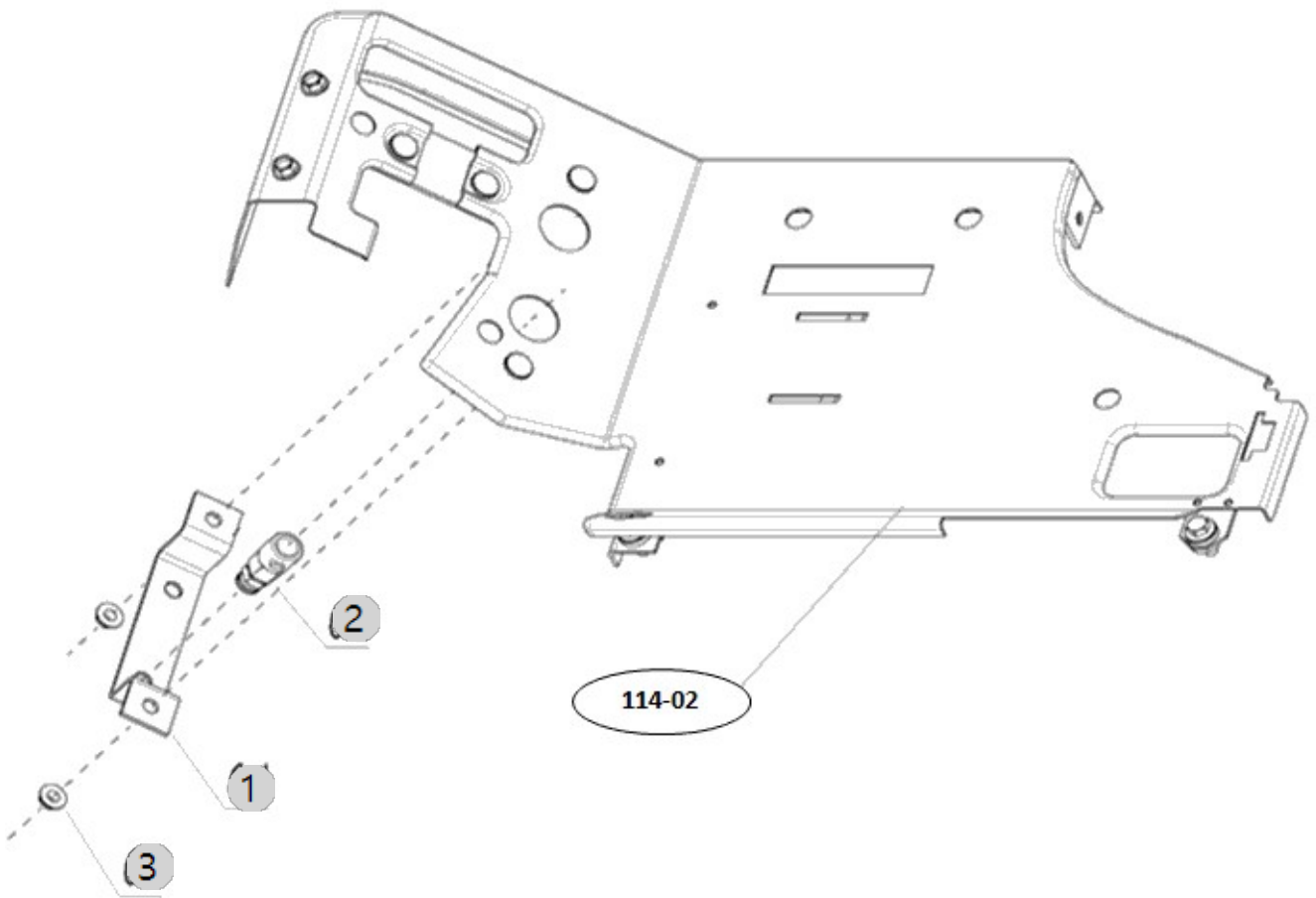

H04060M

2400 US_FL(AC02168)

ELETRIC APPARATUS

Year/Month

2022-12-14

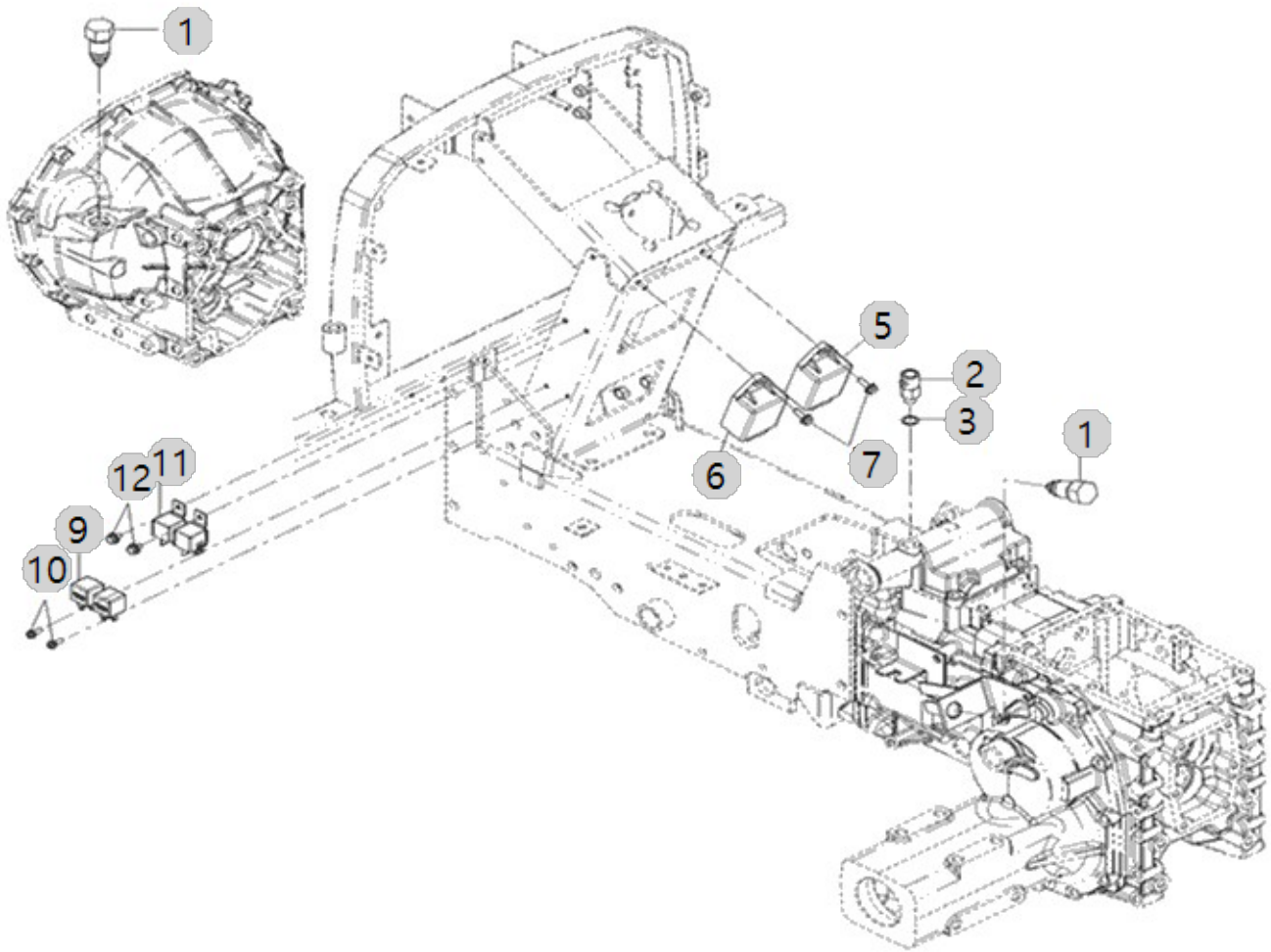

I01010

2400 US_FL(AC02168)

WEIGHT

Year/Month

2022-12-14

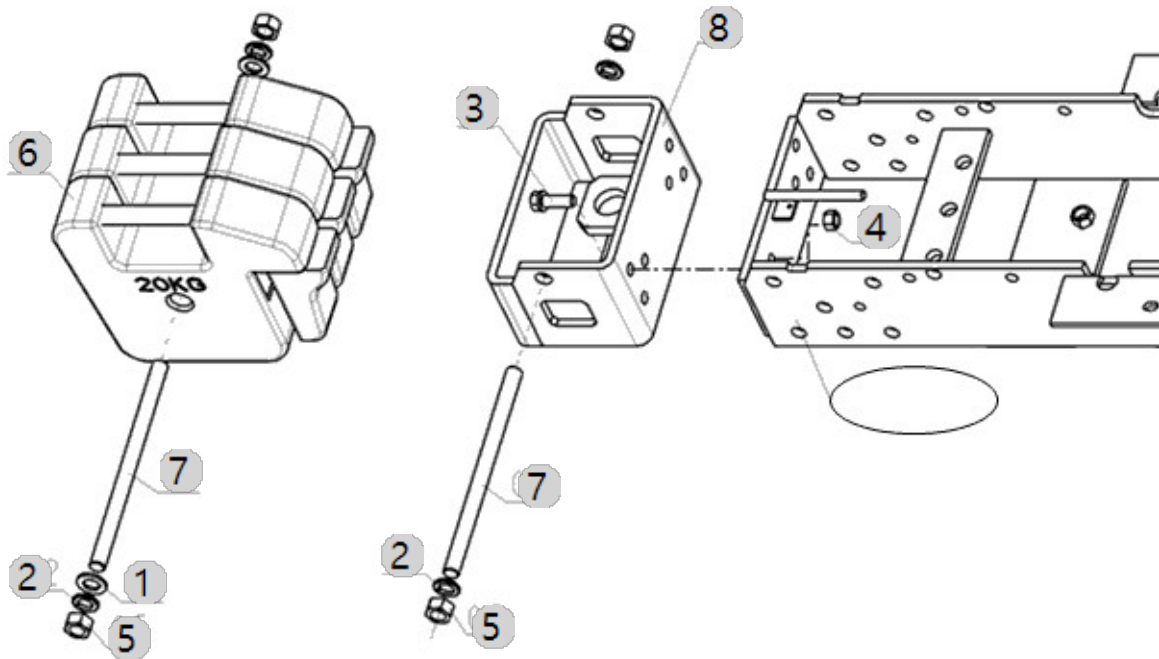

I02010

2400 US_FL(AC02168)

TOOL BOX

Year/Month

2022-12-14

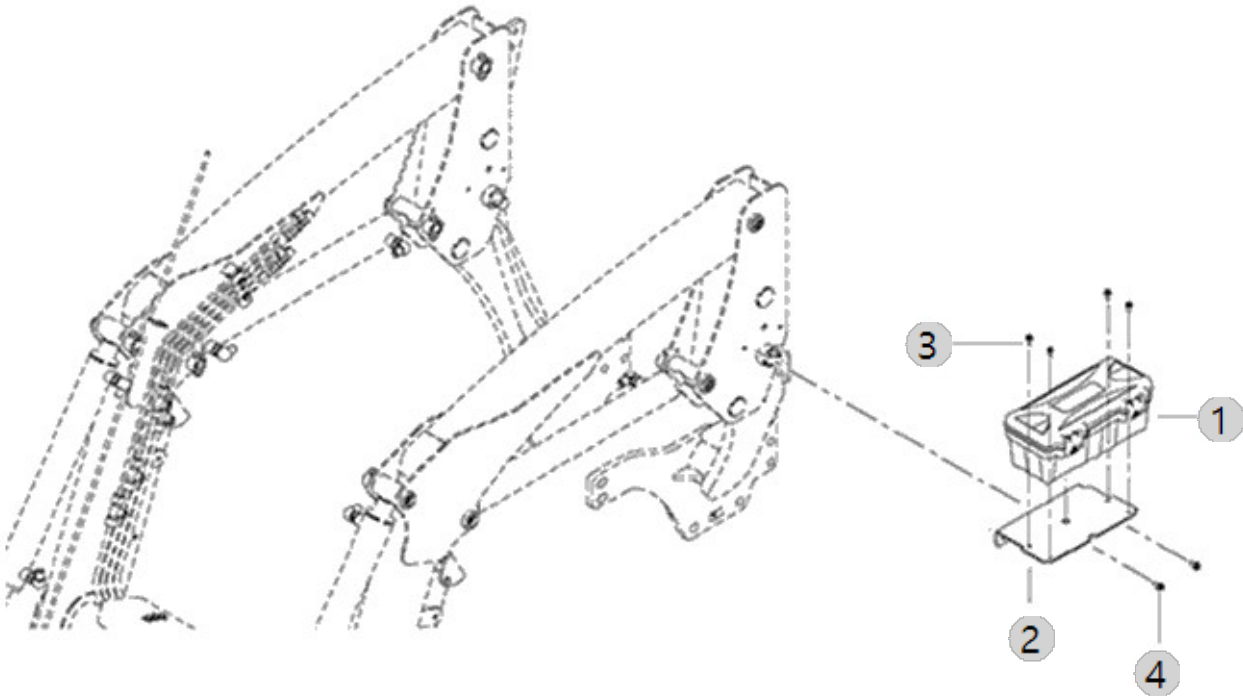

I03020

2400 US_FL(AC02168)

LABEL

Year/Month

2022-12-14

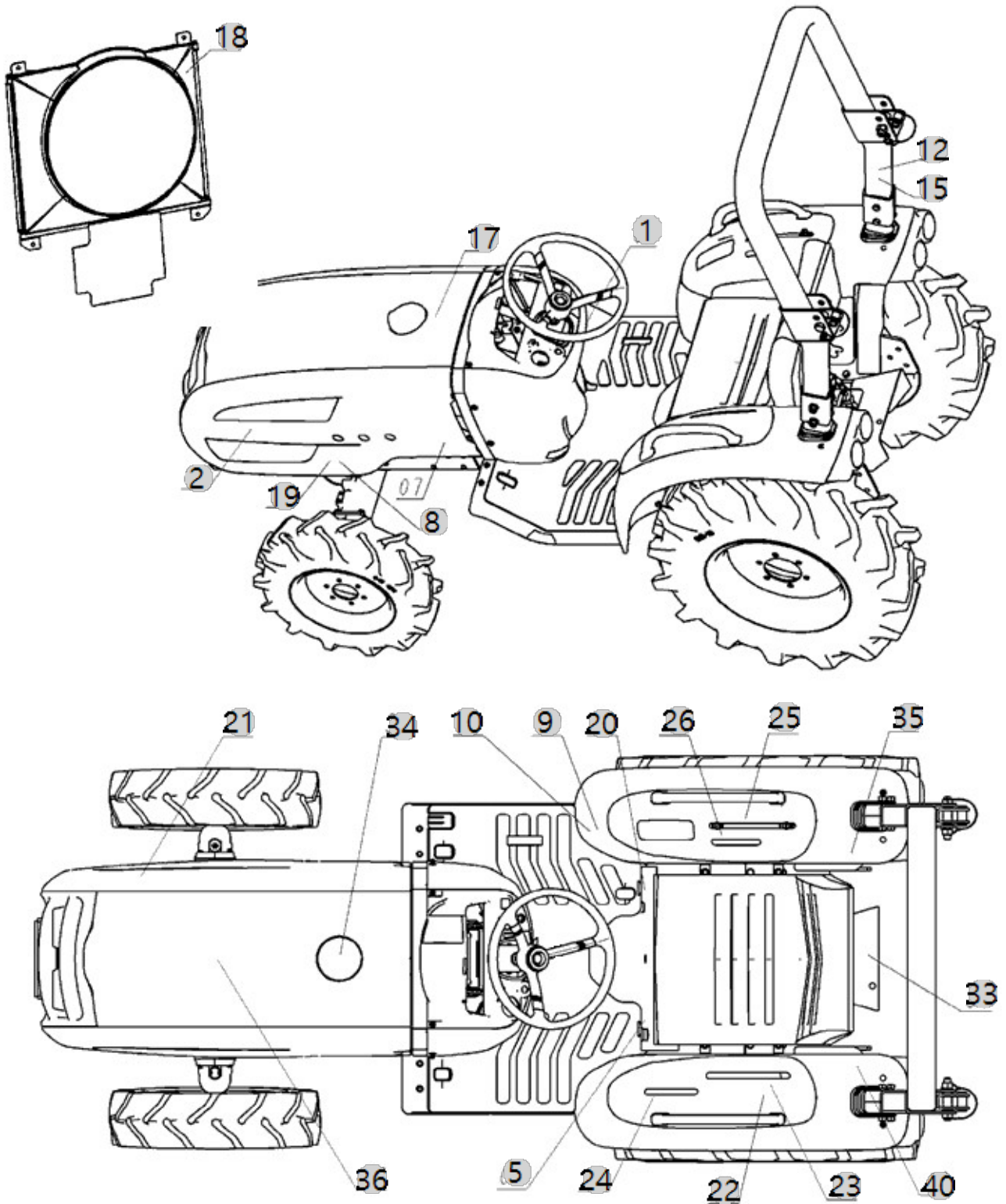

I03051

2400 US_FL(AC02168)

SMV EMBLEM

Year/Month

2022-12-14

